THE LOWELL DAILY SUN.

VOL. XXIII. NO. 51. LOWELL, MASS., TUESDAY, JULY 31, 1894. PRICE ONE CENT.

FIRST EDITION

2 O'CLOCK

For later telegraphic and local news see Second Edition.

THREE LIQUOR CASES.

COURT FINES THE DEFENDANTS FOR ILLEGAL KEEPING.

Excuses Which Were Made and Which The Court Did Not See Fit to Accept.

When Thomas F. Roche was asked to plead to a charge of illegally keeping liquor, with intent to sell, he told the court that he had the liquor in his possession but not for sale. Inspectors Donaldson and Goodwin testified to finding liquor in Roche's house and in his grocery store on Fayette street. Roche claimed he had it for his own use. The court thought differently and imposed a fine of $75. He appealed and was held in $300 to the Superior court.

William O'Brien for illegally keeping liquor at the premises, 237-239 Adams street, was fined $50, but appealed and was held for the Superior court in the sum of $300. The officers visited O'Brien's place either last March or April.

Mary Jordan was before the court today on a charge of illegally keeping liquor. This is Mary's third offence. She is a cripple and has a young child and on this account the court has been lenient with her on the two former occasions. She has also been warned about selling liquor but did not heed the warning. Even some of the neighbors have entered complaint against her.

She pleaded not guilty this morning. Inspectors Goodwin and Donaldson testified to visiting her place on Adams street and finding liquors there. They found 15 bottles of lager in a table, and she told them it was all she had left of five cases. While Inspector Donaldson was testifying Mary said to him: "Why don't you go down to the drug store and have a bottle of lager and a cigar."

Mary refused to be sworn and said she would say the same under oath as she was now saying. She claimed the lager was for her own use. Judge Frye fined her $50 and sent her to the house of correction for one month. Then she burst into tears and begged for mercy. When the court refused she called down "the curse of God and the seven curses" on the officers.

LOCAL NOTES.

Old papers 5 cents a hundred at THE SUN office.

Get your hair cut in any style at Glidden's SUN building.

Nothing better to put under carpets than old newspapers. We sell them at 5 cents a hundred.

Dumped a Dump Cart.

Two horses owned by J. A. Simpson, which were attached to a dump cart, fell over an embankment on Ware street yesterday afternoon and were badly cut by striking on some jagged rocks. The harness had to be cut before the horses could be raised to their feet.

Gave Her Age Away.

Miss Lizzie Connors of Cross street, entertained a number of friends last evening in honor of her 21st birthday. There was a large attendance and all enjoyed a pleasant time.

Did You Ever

Hear of such prices before. 56 piece tea set $2 65, 112 piece dinner set $5.95. Remember we have only five crates (96 sets) to sell at this price. The U. S. Tea Co., corner Central and Prescott streets.

Get all your printing done at THE SUN office.

Still Lower Rates.

ONLY $10 to Liverpool, Queenstown, London, Glasgow, Londonderry and Belfast.

James F. O'Donnell,

AGENT, CUNARD LINE.

Market Street, Corner of Worthen

All the latest designs in fine pleasure vehicles.

Our Business Wagons are specially constructed to withstand the wear of pavements and car tracks.

We can save you money. Get our prices and look over our assortment before you purchase elsewhere.

FAY BROS. & HOSFORD.

Notice to Brick Mason Contractors.

LOWELL, MASS., July 30th, 1894.

Separate sealed proposals will be received at the office of Superintendent of Public Buildings till Thursday, the 2nd day of August, at 5 o'clock p. m., for the Brick Mason Work required for the completion of the addition to the City Stables, according to plans and specifications now at the Superintendent's Office.

Plans and specifications may now be seen at the Superintendent's Office.

The committee reserve the right to reject any or all proposals.

Per order of the Committee on Lands and Buildings.

RICHARD BRAY,
Superintendent of Public Buildings.

WANTED—A first class registered pharmacist. Inquire of J. H. Collins, 12 and 14 Cabot street.

SCHOOL BOARD

Long Session and Not Much Work Done.

TRUANT COMMISSIONER CANDIDATES RECEIVE ATTENTION.

Miss Watson Returned to the High School.

For three hours last evening the members of the school board struggled with the election of a truant commissioner. Eighteen ballots were taken in all without a choice.

Previous to the meeting the democratic members caucused, and it was 8.45 before all the members were in their seats. On motion of Dr. Lathrop, the reading of the records was dispensed with.

The recommendation of the committee on books and supplies that Wentworths' first steps in Algebra be used in the grammar schools, was adopted.

The committee on salaries requested further time, in order that inquiries may be made before deciding upon the salary to be paid the assistant teacher of penmanship and drawing.

A Unanimous Endorsement.

On motion of Mr. McNabb it was voted to ballot for a superintendent of schools. Mr. Whitcomb withdrew from the room and Mr. Harrigan was chosen temporary secretary. Mr. McNabb wanted the secretary to cast one ballot for Mr. Whitcomb but Mr. Woodies objected. A ballot was taken and Mr. Whitcomb received 14 votes and was declared elected. Mr. Harrigan notified Mr. Whitcomb of his election and that gentleman returned his thanks to the board for their compliment. He had endeavored to do his duty during the past year and he believed that with the added experiences of the past year, he would be able to do better this term.

Mr. Coburn moved to ballot for a teacher to fill the vacancy in the High school caused by the non-election of Miss Watson. The ballot resulted in seven votes each for Miss Watson and Frank M. Brogan.

On motion of Mr. McNabb another ballot was ordered and resulted the same as the previous one.

Mr. Boulger moved to ballot for a truant commissioner but the amendment of Mr. Mulligan that another ballot be taken to fill the vacancy in the high school, prevailed. The result was the same as the two previous ballots.

A recess was then taken and a conference between the democrats and republicans followed. The result was that the republicans stated positively that under no circumstances would they vote for Mr. Brogan. They were willing to allow the democrats to name any other man.

John J. Tobin received the unanimous endorsement of the democrats and the republicans agreed to place him in the High school.

Upon reassembling the board proceeded to ballot for a teacher to fill the vacancy in the High school. Miss Watson

Was Unanimously Re-Elected.

Five votes were cast for Mr. Tobin.

Mr. Mulligan moved to ballot to fill the vacancy in the High school but Mr. Swapp amended to ballot for truant commissioner. The amendment prevailed and

The Balloting Commenced.

The republicans were a unit in balloting while the democratic votes were scattered. However, they commenced to get together, and on the fourth ballot, T. F. Maguire received 3, D. Fitzgerald received 3 on the fifth, T. F. Maguire 7 on the seventh, M. J. Donohoe 4 on the eighth and R. J. Welch 7 on the ninth.

The republicans voted as follows: On the first ballot, D. A Brown received 6; on the second, G. H. Philbrick 7; on the third, A. W. Lang 7; on the fourth, F. W. S. Daly 6; on the fifth, J. H. Stackpole, 6; on the sixth, Frank Gray 7; on the seventh, A. S. Young 7; on the eighth, A. H. Benner 7; on the ninth, W. A. Arnold 7.

On the tenth ballot, seven votes were cast for Edward F. Slattery, and the same number for Patrick McGilly on the eleventh ballot, and John Brunette on the twelfth.

During the eleven ballots twenty-three candidates were voted for.

A ballot for principal of the Varnum school resulted as follows:

H. H. Harris 7, J. L. Mellen 2, T. J. Delaney 3, W. V. Mead 1, with no choice.

Mr. Woodies wanted to adjourn but Mr. McNabb desired to know something about the transfer of the new Lincoln school. No one was ready to give the desired information. Mr. Woodies motion to adjourn was voted down, and Mr. Gallagher took the floor, to praise Miss Watson's worth as a teacher. He claimed that she is one of the best in the city, and the failure to elect her at the last meeting had been resorted to only as a political expedient to offset the non-election of another teacher.

A ballot was then taken for vice chairman resulting in W. H. Lathrop 7, G. M. Harrigan 5, T. M. Boulger 1, T. J. Mulligan 1; and there was no choice.

Two more ballots were taken for a principal of the Varnum school, and resulted as follows: H. H. Harris 7; J. L. Mellon 2; T. A. Delaney 3; W. V. Meade 1; Frank Clark 1. H. H. Harris 7; J. L. Mellen 2; T. A. Delaney 2; W. V. Meade 3. Then there was more balloting for truant commissioner, with the following result;

On the twelfth ballot 15 votes were cast and it was declared void.

On the 13th, David Fitzgerald had 7, G. A. Philbrick 5, scattering 2.

On the 14th ballot, C. E. Dugan had 7; the republican vote was scattered.

On the 15th, W. B. Tyrrell had 7, G. H. Philbrick 4, scattering 3.

Another ballot was taken at this point for vice chairman, resulting in W. H. Lathrop 7, G. M. Harrigan 5, T. J. Sparks 1, T. J. Mulligan 1, and there was no choice.

The exercises were varied again by a ballot for principal of the Varnum school, resulting in H. H. Harris 7, T. A. Delany 3, J. L. Mellen 2, W. V. Meade 1, and F. S. Clark 1, and there was no choice.

Mr. Swapp asked that the next meeting be held Sept. 4, and it was so agreed.

The 16th ballot for truant commissioner was taken with no choice, R. S. Gordon being high man with 5 ballots. Patrick Heslin had one for the first time.

The 17th ballot resulted in no choice, C. F. Sullivan taking the lead with 4 ballots, the whole number being but 13.

On these two ballots Andrew Smith and Patrick Heslin received one vote each, and on the 15th ballot the genial newspaper man, L. Cummings was remembered.

The meeting then adjourned.

During the meeting Supt. Whitcomb supplied the members with cigars and moxie.

Who does your printing? THE SUN job print would do it well and save you money.

SAVINGS DEPOSITS.

Interest Begins Monthly.

The system adopted in the saving department of the Traders' National bank of this city, in placing money deposited on or before the third day of any month on interest from the first day of the same month at the rate of 4 per cent. per annum, meets with unanimious approval.

Deposits made on or before August 3d will draw interest from August 1st. Interest may be withdrawn or will be added to the principal every six months.

The bank is open continuously from 8 a. m. to 4 p. m. every day except Saturday on which day the hours are 8 a. m. to 1 p. m. and 7 to 9 p. m.

LOCAL SPORTING GOSSIP.

ANOTHER 100 YARD SPRINT RACE FOR A GOOD PURSE.

Rivalry Between the Burkes and Mathews Likely to be Keener Than Ever—Good Chance For Tournament Games of Various Kinds Next Winter.

Judging from appearances now, sporting events of every kind have taken a great boom. If it keeps up till cool weather next month will be the liveliest in this respect for many years.

The result of the Lee-Luby race of Saturday may be another 100 yards sprint, between Luby and Mat. McCann. There is considerable talk about the merits of these two men, and a race seems highly probable. Luby is a good man, and McCann's record in the past stands forth as a shining mark. Luby's performance Saturday demonstrates that he is a strong finisher. His weakness is on the start. It has always been noticed that he is slow to leave the scratch, and on this failure alone, have sprinters counted on victory. But by practice this can be easily remedied. McCann is known to every man of sporting proclivities in the city. What he has accomplished on the track is still fresh in their minds. Though he has not run for some time, still his friends think that with training he can be brought about, and placed in good condition. Luby's backers, it is understood, are unanimous for a "go" at McCann, and the latter is willing, so the chances look well for an early contest between these two good 100 yards men.

There seems to be some doubt concerning the distance of the track laid out at the Fair grounds, Saturday. Some sports believe it was about 110 yards instead of 100 yards. Whether or not, the course was measured by representatives of both Lee and Luby, and no fault can be found.

It is probable that another match will be arranged between Lee and Luby.

Why not have a grand sweepstake race of 100 yards for local runners?

Let each post a forfeit of $10 or $15, the winner to take all. It would be a great drawing attracting and would revive interest in sprinting.

More Ball Games.

It begins to look now as though a series of games between the Burkes and Mathews will be played. Should they take place the L.C.A.A. gounds, would be the proper place for the contests. Here the attendance could be prevented from crowding on the field.

Manager Craig's Lowell team will play in Nashua tomorrow.

Gallagher of the Lowells is a natural ball player, who studies all the fine points of the game and is always on the alert.

Should the Mathews and Burkes meet again, Michael J. Mahoney is the man for umpire. There would be no dissatisfaction found with his decisions and the objectionable feature of continual kicking would be removed.

Going to Law Over It.

It is understood that a writ of attachment has been or will be served on Manager Craig of the Lowell team to recover the uniforms now worn by his players. The claimants are members of the Mathew Temperance Institute base ball association. The association claims that the suits are their property inasmuch as they were purchased with the association funds. Since the uniforms were procured several members of the association have withdrawn from the society, but a majority still retains membership.

The suits were used by Mr. Craig's players last year and this year. No attempt was made to get them until Saturday. Mr. Craig's team was to play in Nashua Saturday and at noon Constable Gately presented himself at the depot ready to demand the uniforms. Ed. McVey, Esq., stepped up and ordered Gately to "take his hands off the suits." Gately did so with the understanding that they should come down from Nashua on the 6 o'clock train and he would meet them. One of the players came but the others did not. But Gately waited. They came on the 7 o'clock and he did not see them.

They alighted from the off side of the train walked down the tracks for some distance and thus eluded the constable.

The Mathews have secured counsel to press the matter and it is understood that the other side has also sought legal advice. The outcome will be awaited with interest.

The Labor Day Games.

The L. C. A. A. will run its regular Labor day games at the oval in Dracut and as usual the meeting will attract a great crowd. The list of events open to all amateurs in New England is as follows: 100 yds. dash; 100 yds. dash, consolation, open to men not placed in the above; 220 yds. hurdles; 440 yds. run; 880 yds. run, novice scratch; one mile run; running high jump; five standing jumps, team race and potato race. A number of races for local runners will be added to the list. Entries will close on the 25th proximo.

FUNERAL SERVICES.

The funeral services of the late Dr. Joseph R. Hayes were held yesterday afternoon at the Talbot Memorial chapel in the Lowell cemetery. It was attended by a large delegation of Methuen people, and a large number of Lowell friends who remembered the genial doctor, and the many kindnesses shown by him during a residence of 40 years in this city. Rev. R. A. Greene was the officiating clergyman, and after reading words of consolation from scripture, delivered a brief and appropriate address. The bearers were Samuel A. Chase, Henry C. Church, John S. Jaques and E. T. Rowell. Undertaker Currier had general charge.

The funeral services over the remains of Dorwin D. Pennoyer, who died at Haverhill, Friday, were held at the Edson cemetery chapel, Sunday afternoon. Rev. Dr. Court officiated. Interment was in the Edson cemetery under the direction of J. A. Weinbeck.

The funeral of Frank Kappler took place yesterday afternoon from his late residence 291 Lincoln street, Rev. Mr. Davis officiated. Interment was in the Edson cemetery, C. M. Young had charge.

The funeral services of Bessie Morton, who died at Newton, were held at the chapel in the Edson cemetery. Rev. C. J. Keevil officiated. Interment was in the Edson cemetery, with J. A. Weinbeck in charge.

CONGRESS

Public Sentiment in Favor of House Bill.

A STRONG OUTSIDE PRESSURE UPON THE SENATE.

The Conferees Must Soon Agree or Quit.

WASHINGTON, July 31.—For the first time since the tariff bill has been in conference there were signs of wavering in the strong line that has stood behind the senate bill.

"Senate bill or no bill" was repeated during yesterday, but less frequently and with less emphasis than heretofore. The only explanation for the brief conferences yesterday is the fact that the house conferees feel that the situation is changing in their favor.

There are many reasons advanced to show that this statement has good foundation. It is known that the mails and the telegraph are bringing to the Democratic senators urgent appeals to pass a bill "which will not favor the trusts, and which will be in line with the demands of the party platform."

In fact, these requests upon the senators are endorsements of the positions of the president and the house in the main points of difference. That these telegrams are having effect cannot be denied, and have caused the senators who are most insistent upon the senate bill, as regards coal, iron ore and sugar, no little concern.

The house members also find considerable comfort in their analyses of the speeches made by the Democratic senators when the conference disagreement was likewise before the senate, in which they find that but one Democrat besides Mr. Hill made any pledge of his vote, and that was Senator Caffery, who declared that if the Louisiana sugar interests were not protected that he would not vote for the bill.

None of the other senators, it is claimed, burned the bridges behind them, none of them declared absolutely that they would vote against the bill if the one-eighth differential on sugar was not retained, or if the duty on iron ore and coal was stricken out.

But more than this, many of the senators declared their desire to obtain a bill which would secure 43 Democratic votes. It is pointed out that none of these senators, not even Mr. Caffery, have placed themselves in a position in which they cannot support a bill if it is returned without a differential protection to the sugar refiners and with coal and iron on the free list.

Modifications Suggested.

It is known that a great deal of pressure is being brought to bear on the Democratic conferees of the senate to report an agreement, with modifications of the three principal items, a compromise being suggested to the extent of a flat ad valorem rate on sugar of 45 per cent, with an extension of the bounty to Jan. 1, 1895, free iron ore, coal 40 cents a ton, with a reciprocity provision that coal shall be admitted free from such countries as grant free admission to coal produced in the United States.

While this proposition has not been submitted with any assertion that it is an ultimatum of the house conferees, there is a great deal of talk that such a proposition is likely to be presented. This, it is believed, will secure the votes of the Louisiana senators, the two Populists, Allen and Kyle, and Irby of South Carolina. In that event it would take three other Democratic senators besides Hill to defeat the bill, and the house members declare the number cannot be found.

It is a fact that the situation, turning as it does on these lines, has caused considerable uneasiness among the Democrats of the senate, and especially those who are known to be steadfast in their demands for the senate bill in its main features.

The reliance of the house upon outside pressure and the Democratic sentiment that seems to be rallying around the president and the house from the country at large, it is claimed, will grow stronger from day to day, until the senate conferees will be compelled to yield.

The prestige which the administration obtained in the conference over the unconditional repeal of the silver purchasing law has been pointed out as being evidence of a determination now, which, with solid backing of the Democratic leaders in the house, will bring about a similar result on the tariff bill.

Deadlock Still On.

The tension between the senate and house was as marked at the close of the session yesterday as it had been at any previous time. The Democratic members of the conference found themselves in a complete deadlock when they met during the forenoon, and the full conference called for 1 o'clock found itself without business before it when it convened.

The full time of the conference did not exceed 15 minutes, and the proceedings consisted of a statement by the Democrats to the Republicans that the Democratic conferees had been unable to reach an understanding and a suggestion by Mr. Wilson that the conference adjourn, subject to the call of the chairman, which suggestion was acquiesced in by the Republicans.

Democratic members of both houses appreciate to the utmost the extreme gravity of the situation. The Democratic senators who will say anything on the subject say that to all appearances the house conferees are as unyielding as they have been at any time.

It is stated that at the Democratic conference yesterday the house members appeared even more determined than ever to maintain their position. Occasionally a Democrat would be found on the senate side who would express the hope that the house conferees would content themselves with this last demonstration of disapproval and subsequently agree to come to the senate terms.

Conferences among Democratic leaders in the senate and between these senators and Democratic members of the house have been frequent during the day since the conference adjourned, and they have been held with the view of harmonizing the differences, if possible. The Democrats will meet in informal conference again today.

Money at a Low Rate.

NEW YORK, June 31.—The New York Coffee Exchange voted to borrow from Arbuckle Bros. $40,000 to pay off the present mortgage and $250,000 for the completion of the new exchange, Arbuckle Bros. having offered to loan the money for five years at 4 1-2 per cent.

CROOK IN LIMBO,

INSPECTORS MADE A BIG CATCH IN "NOTORIOUS" JACK HAYES.

He Used to Trouble the Police and His Picture Has Been in the Rogues' Gallery For Many Moons.

Detectives Laflamme and Allen did some very clever work yesterday, and succeeded in "bagging" the man who they supposed entered Gordon's store on Middlesex street, and was in an Eliot street boarding house Saturday and Sunday nights. When the losses were reported at the station the detectives immediately set to work. Suspicion rested on John Hayes and they started on his track. Hayes' picture is already one of the group in the rogues' gallery at the station. Yesterday they decided to make a quarry for game around the saloons in the vicinity of Market and Dummer streets. They had not been at work long when they sighted Hayes and a companion, who afterwards gave the name of William Moran.

Before the two were aware of it, the officers had closed in and grabbed them, just as they started to run.

Hayes was booked for larceny and Moran for drunkenness and suspicion.

Hayes admitted to the detectives that he committed the larceny of a valise of Turkish goods, the property of John Maloff, who roomed on Eliot street, but says Moran had nothing to do with it. The valise was hidden in a lumber yard, but was found by a corporation employe. The goods were valued at $150.

The detectives are now at work on the Gordon break, and have a clue to the perpetrators. It is evident that the man who made this break took big chances, as he was disturbed in his work and got out of a small cellar window.

Just at present there are several men with bad records floating around town, and while the police can't interfere with them a sharp eye is kept on their movements. Housekeepers should take due warning.

THE BURKE'S ACCEPT.

They Will Meet the Mathews in a Series of Matches.

THE SUN is authorized by representatives of the Burke Temperance Institute to announce that it will accept the challenge of the Mathew Temperance Institute as printed in yesterday's SUN. The Burke's will put up a stake of from $1 to $500 and now expect the Mathews to come to time with their cash.

Farmers Short of Corn.

CHICAGO, July 31.—Live stock receipts yesterday were the largest ever known—hogs, 60,000; cattle, 25,000; sheep, 12,000, or 97,000 head. This extraordinary movement is attributed to the failure of the corn crop. Farmers who had bought stock to be fed and fattened with corn this winter, finding that they would have no corn to feed to the animals, are hurrying them forward.

Was Foully Dealt With.

AMESBURY, Mass., July 31.—An autopsy was held yesterday on the body of Thomas Burke, who was found in the Merrimac river last Friday with an anchor tied to his neck. The autopsy showed that deceased had met with foul play prior to being thrown in the water. Michael Burke and James Whalen have been arrested on suspicion.

Claims Self-Defense.

BUFFALO, July 31.—William H. Bright of the Genesee oil works was fatally shot by Barney Murray, the night watchman, yesterday. Murray says that Bright owed him between $500 and $600. He went to the office with a gun to enforce payment, and shot Bright in self-defense.

Sunk by a Steamer.

DETROIT, July 31.—The little schooner Glad Tidings was sunk in the Detroit river near Belle Isle by the whaleback propeller Pathfinder. The crew of four were all drowned. A misunderstanding of the steamer's signals seemed to have caused the collision.

Pittsfield Loses a Good Citizen.

PITTSFIELD, Mass., July 31.—Deacon James Francis, 89 years old, one of the most prominent men of this city, is dead. He had been sick for nearly a year. He was a successful business man and an ardent and faithful supporter of the Baptist church.

Minneapolis' Big Fire.

MINNEAPOLIS, July 31.—The third disastrous fire in the history of Minneapolis broke out yesterday afternoon in the lumber yards of the Shevlin-Carpenter company. Before it was controlled it destroyed property valued at nearly $500,000.

Jealousy Caused It.

LOUISVILLE, July 31.—Thomas Evans, colored, cut his wife's throat from ear to ear with a razor, nearly severing her head from her body, and then committed suicide by cutting his own throat. Evans was jealous of his wife.

Met Instant Death.

BOSTON, July 31.—Jeremiah F. Mahoney, 37 years old, was sitting on a wooden horse at the junction of Harrison and Kneeland street when he was struck by a four-horse team and instantly killed.

Routed by Spaniards.

PARIS, July 31.—A dispatch from Calagaran, an island of the Philippine group, says that the Spanish troops attacked and completely routed the Malay Mussulmans, killing 250 of them.

Skull Fatally Fractured.

BOSTON, July 31.—William McCarrom, 12 years old, fell through a scuttle in a barn where he was playing last night and fractured his skull so badly that he will die.

Back to His Seat.

WASHINGTON, July 31.—Senator Hoar of Massachusetts was on the floor of the senate yesterday for the first time for several weeks.

Steel Plant Starts Up.

CHICAGO, July 31.—Twenty-five hundred men went to work at the Illinois Steel company's plant yesterday. The works had been closed down since the strike began.

Unconscious Since Sunday.

BERLIN, July 31.—Princess Bismarck fell from her bed on Sunday and was rendered unconscious by the fall. She has since remained in that state. Her condition excites alarm.

Cholera Is Spreading.

THE HAGUE, July 31.—There were eight new cases of cholera at Maestricht yesterday and seven deaths. At Rotterdam there were two deaths from cholera yesterday.

Mayo College Burned.

DALLAS, July 31.—Mayo college, the leading educational institution of Texas, at Cooper, was destroyed by fire yesterday.

A FEARLESS

Prelate Loyally Accepts Satolli's Letter

AND WILL CARRY IT OUT FAITHFULLY.

Views of Archbishop Corrigan on the Matter.

NEW YORK, July 31.—The World today says. Archbishop Corrigan has written a very important letter to the editor of The Wine and Spirit Gazette, in which he makes an authoritative statement with regard to the decision of Mgr. Satolli affecting Roman Catholic liquor dealers. The archbishop's letter was called forth by an editorial recently published in The Gazette, which says of Mgr. Satolli's decision:

Will it be enforced in the cities of the country. Fully two-thirds of the retail liquor dealers of the country are Roman Catholics. Some of these are liberal contributors to church funds. We appreciate fully the delicate position in which Archbishop Corrigan and the other bishops of the Catholic church in this country are placed by the decree of the papal delegate. We voice the sentiments of a large majority of the liquor dealers of this city and in Brooklyn in saying: "We dare Archbishop Corrigan to enforce in letter and in spirit the decree against the liquor traffic just issued by Mgr. Satolli, the papal delegate. Let the archbishop do it, and watch the consequences."

ARCHBISHOP CORRIGAN.

The archbishop's letter is in his own handwriting. In it he says:

In reply to your expressed wish I have the honor to say that I loyally accept the principles laid down by Mgr. Satolli, both in their spirit and to the letter. More than this, no Catholic can refuse to accept them. As to the fear of consequences, I have yet, thank God, to learn what fear is in the discharge of my duty. Please remember, however, that acceptance of principles is not to be confounded with the blind application of the same on all occasions and under all circumstances.

M. A. CORRIGAN.

Editor Smith's Comments.

The editor of The Gazette, P. J. Smith, has this to say about the archbishop's letter: "The answer does not entirely and squarely meet the issue. It is not a question of accepting a principle laid down by the head of the church, but of the courage to carry out in letter and in spirit the principles just proclaimed by the papal delegate in the face of seemingly adverse public sentiment. The issue is:

"Will the archbishop give orders to refuse admission to Roman Catholic societies to any one engaged either as principal or agent in the manufacture or sale of intoxicating liquors, and will he instruct the clergy to deny the rights and privileges of the church to liquor dealers who sell on Sunday?

"The declaration of the archbishop seems to justify the conclusion that in the discharge of his duty he will enforce these principles, although he does not say so in his letter in distinct terms. Future developments will show how far this conclusion is justified."

Russian Thistle Must Go.

WASHINGTON, July 31.—The report of the conference committee on the agricultural appropriation bill, except as to the Russian thistle item, has been agreed to, and the conferees were directed by the senate to insist on this amendment. It appropriates $1,000,000 for the extermination of the thistle in the several western states.

Honors to Debs.

CHICAGO, July 31.—The American Railway union strikers have arranged for a reception to President Debs. All labor organizations in Chicago will be invited to join in a grand demonstration and street parade. Debs will be here Thursday.

Kept the Cargo.

TANGIER, July 31.—A party of Kabyles off the Riff coast captured the vessel St. Vincent, flying the French flag. The Spanish governor of Alhucemas protested and the St. Vincent was given up, but the Kabyles retained the vessel's cargo.

Next!

ALBANY, July 31.—A Chinese laundry trust has made its appearance in the mercantile world under the incorporate name of Dop Song Kong Saw, with a capital stock of $5000, to control laundry establishments in this and other states.

No Assets.

JERSEY CITY, July 31.—William G. E. See has been appointed receiver for the Higgins Soap company of Brooklyn. The application was based on the grounds that the corporation had liabilities amounting to $30,000, with no assets.

Smart Forger Sentenced.

LONDON, July 31.—Charles Bertrand, who is described as the most expert forger in the United States or Europe, was yesterday sentenced to three years and six months' imprisonment for fraudulently obtaining money.

In the Married Men's Ranks.

BROOKLYN, July 31.—Jack McAuliffe, the prize-fighter, was married here yesterday to Catherine Row, known on the stage as Pearl Inman. He has started for Bangor, Me., to train for his fight with Griffo.

To Test Weavers' Bill.

FALL RIVER, Mass., July 31.—The manufacturers of this city propose to test the constitutionality of the weavers' particulars bill, passed at the last session of the legislature.

One Got Away.

WASHINGTON, July 31.—Captain Willey of the revenue cutter McLane, on duty on the southern Florida coast, on July 25 captured seven Spanish schooners from Havana doing a contraband trade along the coast. One of the vessels escaped in a storm. The others were turned over to the customs officials.

Our Store will be closed Tuesday, Wednesday, Thursday and Friday evenings through July and August.

Summer trousers to piece out the suit.

Excellent patterns, properly tailored garments at surprisingly light prices—Cheviots, Serges, Cassimeres and Worsteds, $2 to $5.

A couple of hundred pairs in strictly All-Wool fabrics, representing half a dozen lots that have sold from $2.50 to $4, to close now for $2 a pair.

Three lots of light and medium colors trousers that were $5, to close for $3 a pair.

PUTNAM & SON,

ONE-PRICE CLOTHIERS,

Central Street, Cor. Warren.

OUR COTTON WEAVERS.

WILL THEY GAIN IN WAGES BY THE NEW WEAVERS BILL?

Both Sides of the Matter and an Opportunity Shown For Getting Around the Bill—Claim Made That it Takes Off the Premium on Brains.

The Weavers' particulars' bill will go into force tomorrow. Already both sides are kicking but on the actual workings of the bill a month of time will be needed to demonstrate it.

In a general way, it may be stated that it provides that employers shall make operatives acquainted with the details of the work on which they are engaged. The number of ends, picks and other points which are so much dutch to the uninitiated must be posted in a conspicious place, together with the prices which the company propose to pay for turning off the work.

Those who advocate such a measure would contend that the weavers are entitled to know exactly what their toil will net them from week to week; that if they are not thus informed, they do not receive the full value of their labor and that while on the whole, they may be contented with the lump sum that comes to them, they have no means of ascertaining whether that sum is their due or not.

Without the date which the bill says they must have there is an opportunity to impose on them by stretching the length of the cuts of cloth and shaving and paring in various ways which do not need to be enumerated.

So much for one side of the Weavers' Particulars bill. The chief flaw in it, from the standpoint of capital, is that it reduces all the factories to the same basis, exposes the secrets of business which is private, and admits of comparisons which are sure to breed dissatisfaction and trouble. However it may be in other communities, in this centre no two mill agents think alike, and no two run their machinery alike.

They have to choose between high and low speed, carding that is well nigh perfect and carding that is indifferent, middling cotton and cotton that is called "dog tails" for short, and having chosen, it is evident that the results at different factories must be different.

It is plain, even to those who detest mills and everything pertaining to their everlasting whirr that the fast and modern mill can turn off longer cuts of cloth than the slow mill, which is poorly equipped, without subtracting from the number of cuts.

And when figures are posted under the new bill at weavers' headquarters the employes in the fast mills will be apt to ask why they are not earning considerably more than their friends in the slow mills. It may be doubted if an explanation to the effect that they earn as much and that their work runs more smoothly will be satisfactory. It is predicted, then, that one of two things must happen. The fast mill will have to drop to the snail-like pace of the of the slow mill, or the latter must be keyed up to compete with its more progressive rival.

In a word, the bill, as manufacturers view it, takes off the premium which brains command and compels the successful agent to show his hand to the unsuccessful agent. The bill can be beaten, of course, just as the patent money drawer and the bell punch were beaten.

There is nothing to prevent the companies paying by the pound instead of by the cut, and if they were headed off on that line they could pay by the kilometer. But a majority of them are not disposed to juggle with state regulations, and so they propose to test the constitutionality of the act.

DEATHS.

Mrs. Bishop Atwell, mother of Mrs. Dr. Downs of this city, died at her home in Durham, Conn., on Friday evening.

Patrick McManus of Collinsville, who left Boston for Liverpool on July 21, died on the S. S. Pavonia on the voyage, of hemorrhage of the lungs.

John J. Johnson died at 3 Union street yesterday afternoon, aged 82 years. Deceased was a native of Windham, N. H., and belonged to the G. A. R.

Alice Walmsley, infant daughter of Robert and Annie Walmsley, died Sunday evening at 15 Irving street.

Officer Grinnell received a telegram Monday morning announcing the death of his mother, Mrs. Mary E. Grinnell, aged 89, at her home in New Bedford.

McManmon, florist, Prescott & Merrick sts

Gas Company Officers.

The annual meeting of this corporation was held yesterday when the following directors were elected: Sewell G. Mack, Levi Sprague, Jacob Rogers, Alexander G. Cumnock, George S. Motley, Edward M. Tucke, James Francis. Mr. Jacob Rogers was elected treasurer, and Mr. D. B. Bartlett, clerk.

NEWSPAPERARCHIVE®

THE LOWELL DAILY SUN.

VOL. XXIII. NO. 51. LOWELL, MASS., TUESDAY, JULY 31, 1894. PRICE ONE CENT.

FIRST EDITION

2 O'CLOCK

For later telegraphic and local news see Second Edition.

THREE LIQUOR CASES.

COURT FINES THE DEFENDANTS FOR ILLEGAL KEEPING.

Excuses Which Were Made and Which The Court Did Not See Fit to Accept.

When Thomas F. Roche was asked to plead to a charge of illegally keeping liquor, with intent to sell, he told the court that he had the liquor in his possession but not for sale. Inspectors Donaldson and Goodwin testified to finding liquor in Roche's house and in his grocery store on Fayette street. Roche claimed he had it for his own use. The court thought differently and imposed a fine of $75. He appealed and was held in $300 to the Superior court.

William O'Brien for illegally keeping liquor at the premises, 237-239 Adams street, was fined $50, but appealed and was held for the Superior court in the sum of $300. The officers visited O'Brien's place either last March or April.

Mary Jordan was before the court today on a charge of illegally keeping liquor. This is Mary's third offence. She is a cripple and has a young child and on this account the court has been lenient with her on the two former occasions. She has also been warned about selling liquor but did not heed the warning. Even some of the neighbors have entered complaint against her.

She pleaded not guilty this morning. Inspectors Goodwin and Donaldson testified to visiting her place on Adams street and finding liquors there. They found 15 bottles of lager in a table, and she told them it was all she had left of five cases. While Inspector Donaldson was testifying Mary said to him: "Why don't you go down to the drug store and have a bottle of lager and a cigar."

Mary refused to be sworn and said she would say the same under oath as she was now saying. She claimed the lager was for her own use. Judge Frye fined her $50 and sent her to the house of correction for one month. Then she burst into tears and begged for mercy. When the court refused she called down "the curse of God and the seven curses" on the officers.

LOCAL NOTES.

Old papers 5 cents a hundred at THE SUN office.

Get your hair cut in any style at Glidden's SUN building.

Nothing better to put under carpets than old newspapers. We sell them at 5 cents a hundred.

Dumped a Dump Cart.

Two horses owned by J. A. Simpson, which were attached to a dump cart, fell over an embankment on Ware street yesterday afternoon and were badly cut by striking on some jagged rocks. The harness had to be cut before the horses could be raised to their feet.

Gave Her Age Away.

Miss Lizzie Connors of Cross street, entertained a number of friends last evening in honor of her 21st birthday. There was a large attendance and all enjoyed a pleasant time.

Did You Ever

Hear of such prices before. 56 piece tea set $2.65, 112 piece dinner set $5.95. Remember we have only five crates (56 sets) to sell at this price. The U. S. Tea Co., corner Central and Prescott streets.

Get all your printing done at THE SUN office.

Still Lower Rates.

ONLY $10 to Liverpool, Queenstown, London, Glasgow, Londonderry and Belfast.

James F. O'Donnell,

AGENT, CUNARD LINE.

Market Street, Corner of Worthen

All the latest designs in fine pleasure vehicles.

Our Business Wagons are specially constructed to withstand the wear of pavements and car tracks.

We can save you money. Get our prices and look over our assortment before you purchase elsewhere.

FAY BROS. & HOSFORD.

Notice to Brick Mason Contractors.

LOWELL, MASS., July 30th, 1894.

Separate sealed proposals will be received at the office of Superintendent of Public Buildings till Thursday, the 2nd day of August, at 5 o'clock p. m., for the Brick Mason Work required for the completion of the addition to the City Stables, according to plans and specifications now at the Superintendent's Office.

Plans and specifications may now be seen at the Superintendent's Office.

The committee reserve the right to reject any or all proposals.

Per order of the Committee on Lands and Buildings.

RICHARD BRAY,
Superintendent of Public Buildings.

WANTED—A first-class registered pharmacist. Inquire of J. H. Collins, 12 and 14 Cabot street.

SCHOOL BOARD

Long Session and Not Much Work Done.

TRUANT COMMISSIONER CANDIDATES RECEIVE ATTENTION.

Miss Watson Returned to the High School.

For three hours last evening the members of the school board struggled with the election of a truant commissioner. Eighteen ballots were taken in all without a choice.

Previous to the meeting the democratic members caucused, and it was 8.45 before all the members were in their seats. On motion of Dr. Lathrop, the reading of the records was dispensed with.

The recommendation of the committee on books and supplies that Wentworths' first steps in Algebra be used in the grammar schools, was adopted.

The committee on salaries requested further time, in order that inquiries may be made before deciding upon the salary to be paid the assistant teacher of penmanship and drawing.

A Unanimous Endorsement.

On motion of Mr. McNabb it was voted to ballot for a superintendent of schools. Mr. Whitcomb withdrew from the room and Mr. Harrigan was chosen temporary secretary. Mr. McNabb wanted the secretary to cast one ballot for Mr. Whitcomb but Mr. Woodies objected. A ballot was taken and Mr. Whitcomb received 14 votes and was declared elected. Mr. Harrigan notified Mr. Whitcomb of his election and that gentleman returned his thanks to the board for their compliment. He had endeavored to do his duty during the past year and he believed that with the added experiences of the past year, he would be able to do better this term.

Mr. Coburn moved to ballot for a teacher to fill the vacancy in the High school caused by the non-election of Miss Watson. The ballot resulted in seven votes each for Miss Watson and Frank M. Brogan.

On motion of Mr. McNabb another ballot was ordered and resulted the same as the previous one.

Mr. Boulger moved to ballot for a truant commissioner but the amendment of Mr. Mulligan that another ballot be taken to fill the vacancy in the high school, prevailed. The result was the same as the two previous ballots.

A recess was then taken and a conference between the democrats and republicans followed. The result was that the republicans stated positively that under no circumstances would they vote for Mr. Brogan. They were willing to allow the democrats to name any other man.

John J. Tobin received the unanimous endorsement of the democrats and the republicans agreed to place him in the High school.

Upon reassembling the board proceeded to ballot for a teacher to fill the vacancy in the High school. Miss Watson

Was Unanimously Re-Elected.

Five votes were cast for Mr. Tobin.

Mr. Mulligan moved to ballot to fill the vacancy in the High school but Mr. Swapp amended to ballot for truant commissioner. The amendment prevailed and

The Balloting Commenced.

The republicans were a unit in balloting while the democratic votes were scattered. However, they commenced to get together, and on the fourth ballot, T. F. Maguire received 3, D. Fitzgerald received 3 on the fifth, T. F. Maguire 7 on the seventh, M. J. Donohoe 4 on the eighth and R. J. Welch 7 on the ninth.

The republicans voted as follows: On the first ballot, D. A Brown received 6; on the second, G. H. Philbrick 7; on the third, A. W. Lang 7; on the fourth, F. W. S. Daly 6; on the fifth, J. H. Stackpole, 6; on the sixth, Frank Gray 7; on the seventh, A. S. Young 7; on the eighth, A. H. Benner 7; on the ninth, W. A. Arnold 7.

On the tenth ballot, seven votes were cast for Edward F. Slattery, and the same number for Patrick McGilly on the eleventh ballot, and John Brunette on the twelfth.

During the eleven ballots twenty-three candidates were voted for.

A ballot for principal of the Varnum school resulted as follows:

H. H. Harris 7, J. L. Mellen 2, T. J. Delaney 3, W. V. Mead 1, with no choice.

Mr. Woodies wanted to adjourn but Mr. McNabb desired to know something about the transfer of the new Lincoln school. No one was ready to give the desired information. Mr. Woodies motion to adjourn was voted down, and Mr. Gallagher took the floor, to praise Miss Watson's worth as a teacher. He claimed that she is one of the best in the city, and the failure to elect her at the last meeting had been resorted to only as a political expedient to offset the non-election of another teacher.

A ballot was then taken for vice chairman resulting in W. H. Lathrop 7, G. M. Harrigan 5, T. M. Boulger 1, T. J. Mulligan 1; and there was no choice.

Two more ballots were taken for a principal of the Varnum school, and resulted as follows: H. H. Harris 7; J. L. Mellon 2; T. A. Delaney 3; W. V. Meade 1; Frank Clark 1. H. H. Harris 7; J. L. Mellen 2; T. A. Delaney 2; W. V. Meade 3. Then there was more balloting for truant commissioner, with the following result;

On the twelfth ballot 15 votes were cast and it was declared void.

On the 13th, David Fitzgerald had 7, G. A. Philbrick 5, scattering 2.

On the 14th ballot, C. E. Dugan had 7; the republican vote was scattered.

On the 15th, W. B. Tyrrell had 7, G. H. Philbrick 4, scattering 3.

Another ballot was taken at this point for vice chairman, resulting in W. H. Lathrop 7, G. M. Harrigan 5, T. J. Sparks 1, T. J. Mulligan 1, and there was no choice.

The exercises were varied again by a ballot for principal of the Varnum school, resulting in H. H. Harris 7, T. A. Delany 3, J. L. Mellen 2, W. V. Meade 1, and F. S. Clark 1, and there was no choice.

Mr. Swapp asked that the next meeting be held Sept. 4, and it was so agreed.

The 16th ballot for truant commissioner was taken with no choice, R. S. Gordon being high man with 5 ballots. Patrick Heslin had one for the first time.

The 17th ballot resulted in no choice, C. F. Sullivan taking the lead with 4 ballots, the whole number being but 13.

On these two ballots Andrew Smith and Patrick Heslin received one vote each, and on the 18th ballot the genial newspaper man, L. Cummings was remembered.

The meeting then adjourned.

During the meeting Supt. Whitcomb supplied the members with cigars and moxie.

Who does your printing? THE SUN job print would do it well and save you money.

SAVINGS DEPOSITS.

Interest Begins Monthly.

The system adopted in the saving department of the Traders' National bank of this city, in placing money deposited on or before the third day of any month on interest from the first day of the same month at the rate of 4 per cent. per annum, meets with unanimous approval.

Deposits made on or before August 3d will draw interest from August 1st. Interest may be withdrawn or will be added to the principal every six months.

The bank is open continuously from 8 a. m. to 4 p. m. every day except Saturday on which day the hours are 8 a. m. to 1 p. m. and 7 to 9 p. m.

LOCAL SPORTING GOSSIP.

ANOTHER 100 YARD SPRINT RACE FOR A GOOD PURSE.

Rivalry Between the Burkes and Mathews Likely to be Keener Than Ever—Good Chance For Tournament Games of Various Kinds Next Winter.

Judging from appearances now, sporting events of every kind have taken a great boom. If it keeps up till cool weather next month will be the liveliest in this respect for many years.

The result of the Lee-Luby race of Saturday may be another 100 yards sprint, between Luby and Mat. McCann. There is considerable talk about the merits of these two men, and a race seems highly probable. Luby is a good man, and McCann's record in the past stands forth as a shining mark. Luby's performance Saturday demonstrates that he is a strong finisher. His weakness is on the start. It has always been noticed that he is slow to leave the scratch, and on this failure alone, have sprinters counted on victory. But by practice this can be easily remedied. McCann is known to every man of sporting proclivities in the city. What he has accomplished on the track is still fresh in their minds. Though he has not run for some time, still his friends think that with training he can be brought about, and placed in good condition. Luby's backers, it is understood, are unanimous for a "go" at McCann, and the latter is willing, so the chances look well for an early contest between these two good 100 yards men.

There seems to be some doubt concerning the distance of the track laid out at the Fair grounds, Saturday. Some sports believe it was about 110 yards instead of 100 yards. Whether or not, the course was measured by representatives of both Lee and Luby, and no fault can be found.

It is probable that another match will be arranged between Lee and Luby.

Why not have a grand sweepstake race of 100 yards for local runners?

Let each post a forfeit of $10 or $15, the winner to take all. It would be a great drawing attracting and would revive interest in sprinting.

More Ball Games.

It begins to look now as though a series of games between the Burkes and Mathews will be played. Should they take place the L.C.A.A. gounds, would be the proper place for the contests. Here the attendance could be prevented from crowding on the field.

Manager Craig's Lowell team will play in Nashua tomorrow.

Gallagher of the Lowells is a natural ball player, who studies all the fine points of the game and is always on the alert.

Should the Mathews and Burkes meet again, Michael J. Mahoney is the man for umpire. There would be no dissatisfaction found with his decisions and the objectionable feature of continual kicking would be removed.

Going to Law Over It.

It is understood that a writ of attachment has been or will be served on Manager Craig of the Lowell team to recover the uniforms now worn by his players. The claimants are members of the Mathew Temperance Institute base ball association. The association claims that the suits are their property inasmuch as they were purchased with the association funds. Since the uniforms were procured several members of the association have withdrawn from the society, but a majority still retains membership.

The suits were used by Mr. Craig's players last year and this year. No attempt was made to get them until Saturday. Mr. Craig's team was to play in Nashua Saturday and at noon Constable Gately presented himself at the depot ready to demand the uniforms. Ed. McVey, Esq., stepped up and ordered Gately to "take his hands off the suits." Gately did so with the understanding that they should come down from Nashua on the 6 o'clock train and he would meet them. One of the players came but the others did not. But Gately waited. They came on the 7 o'clock and he did not see them.

They alighted from the off side of the train walked down the tracks for some distance and thus eluded the constable.

The Mathews have secured counsel to press the matter and it is understood that the other side has also sought legal advice. The outcome will be awaited with interest.

The Labor Day Games.

The L. C. A. A. will run its regular Labor day games at the oval in Dracut and as usual the meeting will attract a great crowd. The list of events open to all amateurs in New England is as follows: 100 yds. dash; 100 yds. dash, consolation, open to men not placed in the above; 220 yds. hurdles; 440 yds. run; 880 yds. run, novice scratch; one mile run; running high jump; five standing jumps, team race and potato race. A number of races for local runners will be added to the list. Entries will close on the 25th proximo.

FUNERAL SERVICES.

The funeral services of the late Dr. Joseph R. Hayes were held yesterday afternoon at the Talbot Memorial chapel in the Lowell cemetery. It was attended by a large delegation of Methuen people, and a large number of Lowell friends who remembered the genial doctor, and the many kindnesses shown by him during a residence of 40 years in this city. Rev. R. A. Greene was the officiating clergyman, and after reading words of consolation from scripture, delivered a brief and appropriate address. The bearers were Samuel A. Chase, Henry C. Church, John S. Jaques and E. T. Rowell. Undertaker Currier had general charge.

The funeral services over the remains of Dorwin D. Pennoyer, who died at Haverhill, Friday, were held at the Edson cemetery chapel, Sunday afternoon. Rev. Dr. Court officiated. Interment was in the Edson cemetery under the direction of J. A. Weinbeck.

The funeral of Frank Kappler took place yesterday afternoon from his late residence 204 Lincoln street, Rev. Mr. Davis officiated. Interment was in the Edson cemetery, C. M. Young had charge.

The funeral services of Bessie Morton, who died at Newton, were held at the chapel in the Edson cemetery, Rev. C. J. Keovil officiated. Interment was in the Edson cemetery, with J. A. Weinbeck in charge.

CONGRESS

Public Sentiment in Favor of House Bill.

A STRONG OUTSIDE PRESSURE UPON THE SENATE.

The Conferees Must Soon Agree or Quit.

WASHINGTON, July 31.—For the first time since the tariff bill has been in conference there were signs of wavering in the strong line that has stood behind the senate bill.

"Senate bill or no bill" was repeated during yesterday, but less frequently and with less emphasis than heretofore. The only explanation for the brief conferences yesterday is the fact that the house conferees feel that the situation is changing in their favor.

There are many reasons advanced to show that this statement has good foundation. It is known that the mails and the telegraph are bringing to the Democratic senators urgent appeals to pass a bill "which will not favor the trusts, and which will be in line with the demands of the party platform."

In fact, these requests upon the senators are endorsements of the positions of the president and the house in the main points of difference. That these telegrams are having effect cannot be denied, and have caused the senators who are most insistent upon the senate bill, as regards coal, iron ore and sugar, no little concern.

The house members also find considerable comfort in their analyses of the speeches made by the Democratic senators when the conference disagreement was likewise before the senate, in which they find that but one Democrat besides Mr. Hill made any pledge of his vote, and that was Senator Caffery, who declared that if the Louisiana sugar interests were not protected that he would not vote for the bill.

None of the other senators, it is claimed, burned the bridges behind them, none of them declared absolutely that they would vote against the bill if the one-eighth differential on sugar was not retained, or if the duty on iron ore and coal was stricken out.

But more than this, many of the senators declared their desire to obtain a bill which would secure 49 Democratic votes. It is pointed out that none of these senators, not even Mr. Caffery, have placed themselves in a position in which they cannot support a bill if it is returned without a differential protection to the sugar refiners and with coal and iron on the free list.

Modifications Suggested.

It is known that a great deal of pressure is being brought to bear on the Democratic conferees of the senate to report an agreement, with modifications of the three principal items, a compromise being suggested to the extent of a flat ad valorem rate on sugar of 45 per cent, with an extension of the bounty to Jan. 1, 1895, free iron ore, coal 40 cents a ton, with a reciprocity provision that coal shall be admitted free from such countries as grant free admission to coal produced in the United States.

While this proposition has not been submitted with any assertion that it is an ultimatum of the house conferees, there is a great deal of talk that such a proposition is likely to be presented. This, it is believed, will secure the votes of the Louisiana senators, the two Populists, Allen and Kyle, and Irby of South Carolina. In that event it would take three other Democratic senators besides Hill to defeat the bill, and the house members declare the number cannot be found.

It is a fact that the situation, turning as it does on these lines, has caused considerable uneasiness among the Democrats of the senate, and especially those who are known to be steadfast in their demands for the senate bill in its main features.

The reliance of the house upon outside pressure and the Democratic sentiment that seems to be rallying around the president and the house from the country at large, it is claimed, will grow stronger from day to day, until the senate conferees will be compelled to yield.

The prestige which the administration obtained in the conference over the unconditional repeal of the silver purchasing law has been pointed out as being evidence of a determination now, which, with solid backing of the Democratic leaders in the house, will bring about a similar result on the tariff bill.

Deadlock Still On.

The tension between the senate and house was as marked at the close of the session yesterday as it had been at any previous time. The Democratic members of the conference found themselves in a complete deadlock when they met during the forenoon, and the full conference called for 1 o'clock found itself without business before it when it convened.

The full time of the conference did not exceed 15 minutes, and the proceedings consisted of a statement by the Democrats to the Republicans that the Democratic conferees had been unable to reach an understanding and a suggestion by Mr. Wilson that the conference adjourn, subject to the call of the chairman, which suggestion was acquiesced in by the Republicans.

Democratic members of both houses appreciate to the utmost the extreme gravity of the situation. The Democratic senators who will say anything on the subject say that to all appearances the house conferees are as unyielding as they have been at any time.

It is stated that at the Democratic conference yesterday the house members appeared even more determined than ever to maintain their position. Occasionally a Democrat would be found on the senate side who would express the hope that the house conferees would content themselves with this last demonstration of disapproval and subsequently agree to come to the senate terms.

Conferences among Democratic leaders in the senate and between these senators and Democratic members of the house have been frequent during the day since the conference adjourned, and they have been held with the view of harmonizing the differences, if possible. The Democrats will meet in informal conference again today.

Money at a Low Rate.

NEW YORK, June 31.—The New York Coffee Exchange voted to borrow from Arbuckle Bros. $40,000 to pay off the present mortgage and $250,000 for the completion of the new exchange, Arbuckle Bros. having offered to loan the money for five years at 4 1-2 per cent.

CROOK IN LIMBO.

INSPECTORS MADE A BIG CATCH IN "NOTORIOUS" JACK HAYES.

He Used to Trouble the Police and His Picture Has Been in the Rogues' Gallery For Many Moons.

Detectives Lallamme and Allen did some very clever work yesterday, and succeeded in "bagging" the man who they supposed entered Gordon's store on Middlesex street, and was in an Eliot street boarding house Saturday and Sunday nights. When the losses were reported at the station the detectives immediately set to work. Suspicion rested on John Hayes and they started on his track. Hayes' picture is already one of the group in the rogues' gallery at the station. Yesterday they decided to made a quarry for game around the saloons in the vicinity of Market and Dummer streets. They had not been at work long when they sighted Hayes and a companion, who afterwards gave the name of William Moran.

Before the two were aware of it, the officers had closed in and grabbed them, just as they started to run.

Hayes was booked for larceny and Moran for drunkenness and suspicion.

Hayes admitted to the detectives that he committed the larceny of a valise of Turkish goods, the property of John Maloff, who roomed on Eliot street, but says Moran had nothing to do with it. The valise was hidden in a lumber yard, but was found by a corporation employe. The goods were valued at $150.

The detectives are now at work on the Gordon break, and have a clue to the perpetrators. It is evident that the man who made this break took big chances, as he was disturbed in his work and got out of a small cellar window.

Just at present there are several men with bad records floating around town, and while the police can't interfere with them a sharp eye is kept on their movements. Housekeepers should take due warning.

THE BURKE'S ACCEPT.

They Will Meet the Mathews In a Series of Matches.

THE SUN is authorized by representatives of the Burke Temperance Institute to announce that it will accept the challenge of the Mathew Temperance Institute as printed in yesterday's SUN. The Burke's will put up a stake of from $1 to $500 and now expect the Mathews to come to time with their cash.

Farmers Short of Corn.

CHICAGO, July 31.—Live stock receipts yesterday were the largest ever known—hogs, 80,000; cattle, 25,000; sheep, 12,000, or 97,000 head. This extraordinary movement is attributed to the failure of the corn crop. Farmers who had bought stock to be fed and fattened with corn this winter, finding that they would have no corn to feed to the animals, are hurrying them forward.

Was Foully Dealt With.

AMESBURY, Mass., July 31.—An autopsy was held yesterday on the body of Thomas Burke, who was found in the Merrimac river last Friday with an anchor tied to his neck. The autopsy showed that deceased had met with foul play prior to being thrown in the water. Michael Burke and James Whalen have been arrested on suspicion.

Claims Self-Defense.

BUFFALO, July 31.—William H. Bright of the Genesee oil works was fatally shot by Barney Murray, the night watchman, yesterday. Murray says that Bright owed him between $500 and $600. He went to the office with a gun to enforce payment, and shot Bright in self-defense.

Sunk by a Steamer.

DETROIT, July 31.—The little schooner Glad Tidings was sunk in the Detroit river near Belle Isle by the whaleback propeller Pathfinder. The crew of four were all drowned. A misunderstanding of the steamer's signals seemed to have caused the collision.

Pittsfield Loses a Good Citizen.

PITTSFIELD, Mass., July 31.—Deacon James Francis, 89 years old, one of the most prominent men of this city, is dead. He had been sick for nearly a year. He was a successful business man and an ardent and faithful supporter of the Baptist church.

Minneapolis' Big Fire.

MINNEAPOLIS, July 31.—The third disastrous fire in the history of Minneapolis broke out yesterday afternoon in the lumber yards of the Shevlin-Carpenter company. Before it was controlled it destroyed property valued at nearly $500,000.

Jealousy Caused It.

LOUISVILLE, July 31.—Thomas Evans, colored, cut his wife's throat from ear to ear with a razor, nearly severing her head from her body, and then committed suicide by cutting his own throat. Evans was jealous of his wife.

Met Instant Death.

BOSTON, July 31.—Jeremiah F. Mahoney, 37 years old, was sitting on a wooden horse at the junction of Harrison and Kneeland street when he was struck by a four-horse team and instantly killed.

Routed by Spaniards.

PARIS, July 31.—A dispatch from Calagaran, an island of the Philippine group, says that the Spanish troops attacked and completely routed the Malay Mussulmans, killing 250 of them.

Skull Fatally Fractured.

BOSTON, July 31.—William McCarrom, 12 years old, fell through a scuttle in a barn where he was playing last night and fractured his skull so badly that he will die.

Back to His Seat.

WASHINGTON, July 31.—Senator Hoar of Massachusetts was on the floor of the senate yesterday for the first time for several weeks.

Steel Plant Starts Up.

CHICAGO, July 31.—Twenty-five hundred men went to work at the Illinois Steel company's plant yesterday. The works had been closed down since the strike began.

Unconscious Since Sunday.

BERLIN, July 31.—Princess Bismarck fell from her bed on Sunday and was rendered unconscious by the fall. She has since remained in that state. Her condition excites alarm.

Cholera is Spreading.

THE HAGUE, July 31.—There were eight new cases of cholera at Maestricht yesterday and seven deaths. At Rotterdam there were two deaths from cholera yesterday.

Mayo College Burned.

DALLAS, July 31.—Mayo college, the leading educational institution of Texas, at Cooper, was destroyed by fire yesterday.

A FEARLESS

Prelate Loyally Accepts Satolli's Letter

AND WILL CARRY IT OUT FAITHFULLY.

Views of Archbishop Corrigan on the Matter.

NEW YORK, July 31.—The World today says: Archbishop Corrigan has written a very important letter to the editor of The Wine and Spirit Gazette, in which he makes an authoritative statement with regard to the decision of Mgr. Satolli affecting Roman Catholic liquor dealers. The archbishop's letter was called forth by an editorial recently published in The Gazette, which says of Mgr. Satolli's decision:

Will it be enforced in the cities of the country? Fully two-thirds of the retail liquor dealers of the country are Roman Catholics. Some of these are liberal contributors to church funds. We appreciate fully the delicate position in which Archbishop Corrigan and the other bishops of the Catholic church in this country are placed by the decree of the papal delegate. We voice the sentiments of a large majority of the liquor dealers of this city and in Brooklyn in saying: "We dare Archbishop Corrigan to enforce in letter and in spirit the decree against the liquor traffic just issued by Mgr. Satolli, the papal delegate. Let the archbishop do it, and watch the consequences."

ARCHBISHOP CORRIGAN.

The archbishop's letter is in his own handwriting. In it he says:

In reply to your expressed wish I have the honor to say that I loyally accept the principles laid down by Mgr. Satolli, both in their spirit and to the letter. More than this, no Catholic can refuse to accept them. As to the fear of consequences, I have yet, thank God, to learn what fear is in the discharge of my duty. Please remember, however, that acceptance of principles is not to be confounded with the blind application of the same on all occasions and under all circumstances.

M. A. CORRIGAN.

Editor Smith's Comments.

The editor of The Gazette, P. J. Smith, has this to say about the archbishop's letter: "The answer does not entirely and squarely meet the issue. It is not a question of accepting a principle laid down by the head of the church, but of the courage to carry out in letter and in spirit the principles just proclaimed by the papal delegate in the face of seemingly adverse public sentiment. The issue is:

"Will the archbishop give orders to refuse admission to Roman Catholic societies to any one engaged either as principal or agent in the manufacture or sale of intoxicating liquors, and will he instruct the clergy to deny the rights and privileges of the church to liquor dealers who sell on Sunday?

"The declaration of the archbishop seems to justify the conclusion that in the discharge of his duty he will enforce these principles, although he does not say so in his letter in distinct terms. Future developments will show how far this conclusion is justified."

Russian Thistle Must Go.

WASHINGTON, July 31.—The report of the conference committee on the agricultural appropriation bill, except as to the Russian thistle item, has been agreed to, and the conferees were directed by the senate to insist on this amendment. It appropriates $1,000,000 for the extermination of the thistle in the several western states.

Honors to Debs.

CHICAGO, July 31.—The American Railway union strikers have arranged for a reception to President Debs. All labor organizations in Chicago will be invited to join in a grand demonstration and street parade. Debs will be here Thursday.

Kept the Cargo.

TANGIER, July 31.—A party of Kabyles off the Riff coast captured the vessel St. Vincent, flying the French flag. The Spanish governor of Alhucemas protested and the St. Vincent was given up, but the Kabyles retained the vessel's cargo.

Next!

ALBANY, July 31.—A Chinese laundry trust has made its appearance in the mercantile world under the incorporate name of Dop Song Kong Saw, with a capital stock of $5000, to control laundry establishments in this and other states.

No Assets.

JERSEY CITY, July 31.—William G. E. See has been appointed receiver for the Higgins Soap company of Brooklyn. The application was based on the grounds that the corporation had liabilities amounting to $40,000, with no assets.

Smart Forger Sentenced.

LONDON, July 31.—Charles Bertrand, who is described as the most expert forger in the United States or Europe, was yesterday sentenced to three years and six months' imprisonment for fraudulently obtaining money.

In the Married Men's Ranks.

BROOKLYN, July 31.—Jack McAuliffe, the pugilistic, was married here yesterday to Catherine Row, known on the stage as Pearl Inman. He has started for Bangor, Me., to train for his fight with Griffo.

To Test Weavers' Bill.

FALL RIVER, Mass., July 31.—The manufacturers of this city propose to test the constitutionality of the weavers' particulars bill, passed at the last session of the legislature.

One Get Away.

WASHINGTON, July 31.—Captain Willey of the revenue cutter McLane, on duty on the southern Florida coast, on July 25 captured seven Spanish schooners from Havana doing a contraband trade along the coast. One of the vessels escaped in a storm. The others were turned over to the customs officials.

Our Store will be closed Tuesday, Wednesday, Thursday and Friday evenings through July and August.

Summer trousers to piece out the suit.

Excellent patterns, properly tailored garments at surprisingly light prices—Cheviots, Worsteds, Cassimeres and Worsteds, $2 to $5.

A couple of hundred pairs in strictly All-Wool fabrics, representing half a dozen lots that have sold from $2.50 to $4, to close now for $2 a pair.

Three lots of light and medium colors trousers that were $5, to close for $3 a pair.

PUTNAM & SON,

ONE-PRICE CLOTHIERS,

Central Street, Cor. Warren.

OUR COTTON WEAVERS.

WILL THEY GAIN IN WAGES BY THE NEW WEAVERS BILL?

Both Sides of the Matter and an Opportunity Shown For Getting Around the Bill—Claim Made That it Takes Off the Premium on Brains.

The Weavers' particulars' bill will go into force tomorrow. Already both sides are kicking but on the actual workings of the bill a month of time will be needed to demonstrate it.

In a general way, it may be stated that it provides that employers shall make operatives acquainted with the details of the work on which they are engaged. The number of ends, picks and other points which are so much Dutch to the uninitiated must be posted in a conspicuous place, together with the prices which the company proposes to pay for turning off the work.

Those who advocate such a measure would contend that the weavers are entitled to know exactly what their toil will net them from week to week; that if they are not thus informed, they do not receive the full value of their labor and that while on the whole, they may be contented with the lump sum that comes to them, they have no means of ascertaining whether that sum is their due or not.

Without the date which the bill says they must have there is an opportunity to impose on them by stretching the length of the cuts of cloth and shaving and paring in various ways which do not need to be enumerated.

So much for one side of the Weavers' Particulars bill. The chief flaw in it, from the standpoint of capital, is that it reduces all the factories to the same basis, exposes the secrets of business which is private, and admits of comparisons which are sure to breed dissatisfaction and trouble. However it may be in other communities, in this centre no two mill agents think alike, and no two run their machinery alike.

They have to choose between high and low speed, carding that is well nigh perfect and carding that is indifferent, middling cotton and cotton that is called "dog tails" for short, and having chosen, it is evident that the results at different factories must be different.

It is plain, even to those who detest mills and everything pertaining to their everlasting whirr that the fast and modern mill can turn off longer cuts of cloth than the slow mill, which is poorly equipped, without subtracting from the number of cuts.

And when figures are posted under the new bill at weavers' headquarters the employes in the fast mills will be apt to ask why they are not earning considerably more than their friends in the slow mills. It may be doubted if an explanation to the effect that they earn as much and that their work runs more smoothly will be satisfactory. It is predicted, then, that one of two things must happen. The fast mill will have to drop to the snail-like pace of the of the slow mill, or the latter must be keyed up to compete with his more progressive rival.

In a word, the bill, as manufacturers view it, takes off the premium which brains command and compels the successful agent to show his hand to the unsuccessful agent. The bill can be beaten, of course, just as the patent money drawer and the bell punch were beaten.

There is nothing to prevent the companies paying by the pound instead of by the cut, and if they were headed off on that line they could pay by the kilometer. But a majority of them are not disposed to juggle with state regulations, and so they propose to test the constitutionality of the act.

DEATHS.

Mrs. Bishop Atwell, mother of Mrs. Dr. Downs of this city, died at her home in Durham, Conn., on Friday evening.

Patrick McManus of Collinsville, who left Boston for Liverpool on July 21, died on the S. S. Pavonia on the voyage, of hemorrhage of the lungs.

John J. Johnson died at 3 Union street yesterday afternoon, aged 82 years. Deceased was a native of Windham, N. H., and belonged to the G. A. R.

Allen Walmsley, infant daughter of Robert and Annie Walmsley, died Sunday evening at 15 Irving street.

Officer Grinnell received a telegram Monday morning announcing the death of his mother, Mrs. Mary E. Grinnell, aged 89, at her home in New Bedford.

McManmon, florist, Prescott & Merrick sts

Gas Company Officers.

The annual meeting of this corporation was held yesterday when the following directors were elected: Sewall G. Mack, Levi Sprague, Jacob Rogers, Alexander G. Cummock, George S. Motley, Edward M. Tucke, James Francis. Mr. Jacob Rogers was elected treasurer, and Mr. D. H. Bartlett, clerk.

LOWELL DAILY SUN.

JOHN H HARRINGTON, Publisher.

SUN BUILDING, LOWELL, MASS.

Issued Daily; Sundays excepted.

Per Year $3.00 - - - Per Month. 25c.

City delivery and postage free.

ENTERED AS SECOND-CLASS MAIL MATTER

TRAINS TO AND FROM BOSTON.

Southern Division. To Boston. Lve.	Arr.	From Boston. Lve.	Arr.	Western Division. To Boston. Lve.	Arr.	From Boston. Lve.	Arr.
5 45	6 50	6 00	§7 08	6 50	8 03	7 30	8 32
6 30	7 45	6 30	§7 49	8 15	9 12	9 30	10 37
6 50	8 08	7 00	7 54	9 25	10 18	10 25	11 42
§7 01	7 58	8 00	§9 12	10 50	12 02	12 00	1 05
§7 18	8 02	8 30	9 11	12 15	1 37	2 15	3 16
§7 27	8 12	9 00	§9 42	12 45	2 00	3 30	4 28
7 45	8 35	9 15	§10 27	2 30	3 42	3 40	4 35
8 50	9 40	9 30	10 10	3 15	4 12	4 30	5 42
§9 00	10 30	10 00	11 12	4 10	5 23	5 01	6 18
9 40	10 40	10 45	11 58	5 10	6 11	6 05	7 13
11 00	12 06	11 30	§12 08	6 20	7 30	6 35	7 45
§11 44	12 30	12 00	12 59	7 00	§8 07	9 25	10 25
§12 17	1 05	1 00	1 41	9 25	10 32	b11 15	b12 12
1 40	2 50	1 15	1 56				
3 00	4 25	2 00	3 04	**Sunday Trains.**			
§4 00	4 45	3 00	3 46				
4 10	4 55	3 30	4 48	7 30	8 46	8 00	9 18
4 30	5 30	4 15	§5 30	8 20	9 26	11 45	12 53
§5 21	6 15	4 50	5 57	12 05	1 23	5 00	6 26
5 40	6 50	5 00	5 44	4 15	§5 26	7 30	§8 37
§6 28	7 15	5 25	6 21	5 35	6 56		
§7 47	8 30	5 50	7 05	8 30	9 55		
8 46	9 40	6 15	7 28				
		7 30	§8 10				
		8 00	§8 40				
		10 15	11 22				
		11 20	12 23				

Sunday Trains.			
§7 18	8 02	2 00	2 55
§7 27	8 12	9 00	10 07
8 45	9 50	1 00	1 57
9 16	10 10	5 00	5 58
§4 25	5 32	7 30	8 10
§6 03	7 00	8 00	8 40
		9 00	10 02

Trains by this division leave Lowell from Central street station. Leave Boston from the new Union Station, Causeway Street.

b. Wednesdays and Saturdays only.

§From Middlesex St. station only.

THE ONLY ONE.

THE SUN is the only genuinely democratic daily published in a democratic city of eighty thousand inhabitants. Advertisers should bear this important fact in mind.

LABOR DAY is to be celebrated in grand style.

MAYOR RUTTER is the Lycurgus of Lawrence.

KEEP COOL, don't fret, it will be cold enough to freeze you in a couple of mouths.

CLOSE YOUR doors at night and see that nobody enters by the windows, if you want to escape the visits of the burglar.

GOV. GREENHALGE does not claim to be a candidate for U. S. senator. He is not yet through with the governorship.

THE AERIAL fireworks of Sunday evening surpassed any display ever given on the common on the Glorious Fourth.

THE LAWRENCE Telegram asserts that there is no truth in the story of the Fifield boom in Lawrence. The Telegram should know

IT IS reported that Congressman Stevens has discarded six of the Lawrence post office candidates and is now considering but two.

A PORTION of Lowell went crazy over the ball game on the Fair Ground Saturday. The game was but the beginning of a series of games for blood.

THE LAWRENCE board of trade wants a public bath house. Lawrence is progressing in the right direction. Lowell has had a public bath house for years.

THERE IS an evident connection between the post office appointments in Lowell and Lawrence and the rumored boom of Hon. George W. Fifield for congress.

GLEN FOREST is the Lakeview of Lawrence, an outlet for the operatives of the city where they can breathe the pure air of heaven and revel in the scenic beauties of the Merrimack valley.

THE LAWRENCE PRESS has won a cup from the Haverhill brethren. The Haverhill nine must be poor stuff. Tomorrow our councilmen are pretty sure to knock out the Lawrence councilmen in a ball game in this city.

WILLIAM LLOYD GARRISON does not agree with those who say that only the dregs of Europe come here. He holds that although some bad material for citizenship comes here yet the bone and sinew of Europe comes to these shores.

THE REGISTRARS of voters have about twice as much work to do this year as last year, on account of the renumbering of the streets. Next year they will have still more to do on account of the redistricting of the city as authorized by the statutes.

THE STREET railway company should have a wrecking car to clear the tracks of any obstruction, such as the old wood wagon which broke down upon Central street, yesterday, and inconvenienced the public for several hours. The city should also have some facilities for the same purpose.

CIVIL CONSTABLE WOOD has been censured by the board of aldermen for telling the truth. Funny isn't it?—Haverhill Gazette.

If the Haverhill board of aldermen has reached such a state of moral torpitude, it seems that the Gazette has an opportunity to effect a reform at its own door.

THE BICYCLE CRAZE.

Bicycles are becoming numerous and horses are becoming scarce. The stable keepers are swearing and so we were about to say are the girls but the latter don't swear. They simply get mad and don't speak to the gentlemen friends who used to take them out to ride and now go out alone on their bicycles. It is actually selfish, it is cruel—so the girls think and so think some of the married ladies also, for they too have their own reasons for joining the general cry against the bicycle craze. Several stable keepers have already abandoned the business never to enter it again, several young ladies have parted with their gentlemen friends who are "carried away" on their bicycles. The girls who are not injured by the bicycle craze are those who have gone into it like the men and procured machines on which they can go mile for mile with their gentlemen friends in whatever direction the latter may select. But the girl who has to mope around home while her beau is disporting in a neighboring city with a lot of fellow bicyclists is in a pitiable plight. There is, therefore, in certain quarters a great outcry for a tax on bicycles. It will prevent the alienation of affections, it will keep couples from parting forever, it will keep husbands in the bosom of their families who now are wont to stray. It would not be surprising, therefore, to find a great big petition lodged with the city council asking for a tax on bicycles that will reduce the number using them and prevent others from buying them There is a bicycle auction room which the class referred to would gladly see driven out of the city. If women could vote they would outlaw the bicycle.

TO SOME ladies and gentlemen it is very refreshing these hot days to take a long ride on the electrics and to let their dogs run after the car. The agent of the society for the prevention of cruelty to animals should confer with these people and put a stop to this method of killing dogs. Better shoot them.

WELLMAN STARTED a rumor that his company was lost in the polar regions. This is a skilful kind of advertising, because people will always give 50 cents or a dollar to see a man or a number of men who were lost at sea and who have been resurrected as it were.

THE FIRE in White's tannery was well managed or it would have spread to adjoining buildings. The closing of the E. Merrimack street bridge was a serious obstruction to the fire department.

THE BURKES and the Mathews may revive interest in base ball hereabouts, but it will be shortlived.

POLITICS IN Fall River seems to be Simpkinized just as present.

A SURPRISE.

The Tall Girl Meets an Englishman Who Is Up to Snuff.

The tall girl with the yellow hair and the white dress had announced her intention of having fun with the young Englishman who was a guest at the house where she was staying. He had but lately arrived in this country, and he was here for a few days on his way to a leisurely inspection of the west. "I suppose, Mr. Cholmedly," the tall girl said when she got her proposed victim ranged up beside a lot of other girls who wanted to see and hear the fun, "I suppose you find this country much different from England?"

"Indeed I do," replied the young Englishman politely. "It is very different."

"Do you like it?"

"I hardly know yet. I have seen but very little of it, you know."

"Disappointed, aren't you?"

"I can't say that I am."

"Weren't you grieved because you didn't find any Indians in Central park in New York waiting to scalp unwary Britons? You surely thought Indians would be there."

"Pardon me, but I had no such idea."

"Well, you expected to hunt buffalo on Long Island, I'll be bound, and looked for cowboys and Mexicans on the wharf, to say nothing of bears and deer in the Battery?"

"You are entirely mistaken. I expected to find none of the things you have mentioned."

"But you didn't know how large this country was. You had an idea—confess now—that you could run up to Buffalo in half an hour from New York?"

"I knew it was a 10 hour ride."

The tall girl was rather disconcerted by this time, but she bit her lips and continued the battle. "Had no idea of going out to California and back on the same day?"

"No."

"Didn't think that most of the people here were savages and dressed in skins when they dressed at all?"

"Certainly not"

"All our habits, customs and institutions were strange and outlandish to you, no doubt?"

"Some of them strange, but none of them outlandish."

The tall girl was nonplused The other girls were laughing at her discomfiture. She nervously twisted and untwisted her handkerchief and finally said: "Well, you are a queer sort of an Englishman. How is it you know so much?"

In tones icy enough to cause a drop in temperature the young Englishman replied, "Because, miss, I studied geography when I was at school" Then, while the tall girl blushed red as a peony, he continued, "I also studied deportment, something which, I fear, was not included in your curriculum"

The tall girl was so mortified that she didn't leave her room for two days.—Buffalo Express.

She Knew It.

Hubby—Well, I guess I'll have a shave.

Wifey—Wait till Willie leaves the room. It is so hard to break him of bad words when once he gets started on them.—New York Herald.

His Kind.

Mason—Your wife's receptions are charming, Biggs.

Stacy Biggs—You ought to try one of the 4 a. m. kind she gives me after a quiet game at the club.—New York World.

A BAD WRECK

—of the constitution may follow in the track of a disordered system. Dr. Pierce's Golden Medical Discovery prevents and CURES all liver and kidney Diseases. It rouses the liver to healthy action, purifies the blood and allays congestion of the kidneys.

G. W. SWEENEY.

GEO. W. SWEENEY, Esq., of *Haydentown, Pa.*, says: "I was for years hardly able to go about. I suffered from liver and kidney trouble, six different Doctors treated me during that time but could do me no good. I give your "Medical Discovery" the praise for my cure. Then, too, my wife had a bad case of Asthma which was cured by the use of that wonderful blood-purifier."

PIERCE Guarantees a CURE OR MONEY RETURNED.

SUNBEAMS.

Poor Venus of Milo!

"What, you did this, and you never told me before! How careless of you, Mary!"

"Well, ma'am, I thought it didn't much matter, as the arms were broken off already!"—Punch.

It Braced Him Up.

A good story is told of a timid clergyman just arrived from a trip abroad. Coming home on the Berlin the weather was alarmingly tempestuous. The wind blew a hurricane, the vessel naturally rolled, and the parson took fright. He left his stateroom and staggered along to the office of John Kavanaugh, the purser, who is a bit of a wag, and said:

"I'm sure, Mr. Purser, you'll pardon me, but I feel so dreadfully agitated. Kindly inform me, are we in any positive danger?"

Kavanaugh replied, "Come with me a moment," and he led the way to the forecastle "Now," continued he, "bend your ear down there and tell me what you hear"

The sailors were swearing in their happy-go-lucky, unconscious way.

"How shocking! What language!" groaned the parson, trembling from head to foot.

"Now, do you for a moment think that those sailors would go on in that profane fashion if there was real danger?" asked the consoling Kavanaugh.

"True, true," replied the parson, somewhat calmed by the assurance. "One may sometimes pluck the sweet flower of comfort from the vile cloaca of sin. The ways of Providence are indeed inscrutable," and back he crawled to his room in a degree reassured.

Two hours later the storm had increased in violence, the wind raged and howled more wildly, and huge waves broke over and seemed to submerge the great ship. The parson was out of his room again, more scared than before, and was seen silently, nervously fumbling his way along the wet deck to the forecastle. He was deadly pale and trembled with excitement. He listened The sailors were shouting, and a tremendous oath amid the din reached his ear.

"Thank heaven," murmured he. "They are still at it They still blaspheme. There is no danger yet, the Lord be praised!"—London News.

Special Bargains In Puddings

may seem queer, but when you realize what a variety of toothsome, and nutritious dishes can be made from

SEA MOSS FARINE,

such as puddings, blanc mange, ice cream, custard, etc., at a cost of only

A CENT AND A HALF

for the Farine used, it does not seem so queer. Don't think because the package looks small you do not get enough for your money. Corn starch, farina, etc., retailing for 10c. makes only 4 quarts of blanc mange, while Sea Moss Farine, retailing for 25c. makes full 16 quarts.

See the BARGAIN?

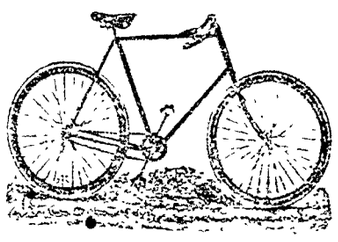

CLEVELAND WHEELS.

Callahan & Sanborn

Merrimack Square, Bridge St.

P. H. HEELON, 557 and 559 Gorham St.
Boarding, Hack and Livery Stable.

JAMES H. CARMICHAEL, No. 97 Central Street,
Counsellor at Law and Notary Public

Get Get Get Get Get
KNAPP'S
only only only only
KNAPP'S
for for for for for for
KNAPP'S
is the Best Rootbeer Extract.

HAMMOCKS.

All makes, colors, and sizes.

Ice Cream Freezers.

The celebrated "White Mountain," All sizes, from 1 to 15 quarts.

Lawn Swings and Mowers, Express Wagons, Base Balls and Bats, Bicycles, etc.

Bartlett & Dow.

No. 216 Central Street.

PHILIP J. FARLEY, Room 11 Barristers' Hall.
Attorney and Counsellor at Law.

JOHN A. McQUADE, Room 11, Mansur Block, Central St.,
Constable and Collecting Agency,
And Auctioneer.

JOSEPH W. LEACH, Room 12, Shedd's Block
Soloist and Teacher of Singing.

P. J. HOAR, Merrimack, Cor. Palmer,
Attorney at Law.
O'Donnell & Gilbride's Block.

BOOT'S OLD 64 CIGAR, For Sale by all Dealers,
For a Good Smoke Try One.
No. 9 Merrimack St. Henry Boot, Prop.

Are You Ready for Hot Weather?

Prepare by buying a good Oil Stove or Refrigerator. Perhaps you need a Baby Carriage. These can be had at bargain prices at

VICTOR PIHL'S,
CORNER CENTRAL AND NORTH STS.

MULLIN & WINSLOW,
Dealers in
COAL
At Summer Prices
1018 Gorham Street.
Telephone 21-6.

I. VAN TINE
Expert Bicycle Machinist,
Builder of "Climax" and "Built to Reach" bicycles.
Fine Repairing a Specialty. All work guaranteed. Parts of principal makes always in stock No. 7 HURD STREET.

FOR THE MONTH OF JULY.

We will sell the material necessary for heating a house, AT COST FOR SPOT CASH.

-THE-

H. R. Barker M'f'g Co.

Guarantees this.

WM. E. LIVINGSTON,
DEALER IN
Coal, Wood, Lime,
CEMENT, SAND, GRAVEL,
HAIR, KAOLIN, PLASTER,
BRICKS, FERTILIZERS.
Straw, Hay Grain, Flour
&c., &c.
NO. 15 THORNDIKE STREET,
Branch office, 49 Merrimack street,—Calderwood's cigar store.

JAMES MEEK,
HAY, GRAIN AND POULTRY FOOD.
Little Stone Mill foot of Anne St.
LOWEST PRICES. TELEPHONE 55-5.

FOR CASH.
Suits Made to Order
$20.
We do this during July to give work to our help.
Every Suit Warranted in Every Particular.
W. H. DAVIS,
50 CENTRAL ST.

YOUNG'S
BARGAIN STORE,
111 CENTRAL ST.

Our 50c. Night Robe Sale has been the talk of the city. This week we offer another lot of 25 dozen regular $1 goods for 59c. each. This is the LAST CHANCE of the season. First come, first served. We are determined to get a share of your trade. We know how prices will do it.

Here are a few sample prices for this week:

Men's 39c. Summer Merino Shirts and Drawers 25c. each.
Ladies' 39c. Jersey Undervests 20c. each
Ladies' 20c. Jersey Undervests 12½c. each.
49c. Shopping Bags 25c. each.
75c. and 98c. Shopping Bags, 49c. each.
Ladies' extra heavy Unbleached Hose 8c., well worth 12c.
Gent's extra heavy Seamless Hose 5c. a pair, just half price.
Ladies' Seamless Hose 10c. a pair.
Ladies' extra quality Seamless Hose, blacks and tans, 12½c. a pair.
Ladies' 29c. full regular Hose, now 19c. a pair.
Ladies' 8c. Silk Embroidered Handkerchiefs 5c. each.
A 25c. Large White Apron for 15c.
Large Gingham Aprons 2 for 25c.
Shirt Waists at half price; a large line.
Our 25c. Shirt Waist is the talk of the city.
15c. Leather Belts for 5c. each.
Bodice Belts 15c. each.
49c. Summer Corsets now 39c. each.
Closing out our Immense stock of Trimming Laces at Half price. Don't forget to call early and avoid the rush at

111 CENTRAL ST.

DR. KELLEY SURGEON DENTIST
OPPOSITE WASHINGTON HOUSE

What would Lowell be without the spindle? The city is known the world over as "The Spindle City."

The Spindle Cigar

is made by HENRY FLOOD: best smoke in town.

COMPLETE - CHANGE.

Lakeview Theatre

Afternoons at 3. Evenings at 8.

SECOND WEEK.

THE GILBERT OPERA COMPANY

In Gilbert & Sullivan's

MIKADO

New Costumes, Beautiful Scenery, American Orchestra, Superb Chorus, Excellent Caste.

"Living Pictures,"

The Great Theatrical Sensation of the year at every performance.

Orchestra Stalls (Reserved)		25c.
Orchestra,	"	15c
Family Circle		10c.
Balcony,		10c.

LUNCH TONGUE
2 lb. cans 40c. A trade.

Have you tried Cunningham's Wheat?
If not, you should.

THE BOSTON BRANCH GROCERY
Old No. 199 Middlesex St. New No. 457.
Opp. Northern Depot. Telephone 371-3, Brass Signs.
CALEB L. SMITH.....Proprietor

$5000 WORTH OF TRUNKS,

Valises, Bags, Grips, Shawl Straps. Extension Cases, and every kind of goods usually kept in a well stocked Trunk Manufactory. We have outgrown our store, and in order to continue business we have got to have more room, and in order to do this work we will be obliged to get all our goods removed, so for the next ten days we will sell goods at prices that will be so low that everybody can have a trunk by calling at the

LOWELL
Trunk Manufactory
70-72 Middlesex Street.
Old Wooden Building.
P. F. Devine, Prop.

REMOVAL OF OFFICE
MERRIMACK
MUTUAL FIRE INSURANCE CO.,
(OLD ANDOVER CO.)

THIS solid company, that has done business in Lowell so many years, continues to offer the BEST INSURANCE AGAINST DAMAGE BY FIRE and LIGHTNING, at the Least Possible Expense.

70 per cent. dividends are paid on five-year policies.

All business for this company—Renewals, Sales, Endorsements, etc.—will be promptly attended to by

Metcalf & Hazen, 159 Middlesex St.

IN MARSTON'S BLOCK.

Why are the LEONARD CLEANABLE REFRIGERATORS The best in the World? because

The Flues are removable.
They have five walls.
The locks are air tight
The shelves are iron
They are Hardwood
Have the most cooling surface
The Ice Racks are Metallic
They save your Ice and Food
The LEONARD SYSTEM excels all others.

PETER - DAVEY,
AGENT FOR LOWELL.
Buy Only "The Richmond" Range.
It is the Best and is Warranted.
UNDERTAKING CALLS
Day or Night, will receive Prompt and Careful Attention.

Peter Davey.
134 MARKET STREET - - OPPOSITE PALMER.
TELEPHONE: RESIDENCE, 458-2. STORE, 314.2.

TEETH
$5 TO $10 A SET.
To our patients who do not find it convenient to call during the day, please call at nooontimes, or Saturday afternoons as our office is not open evenings. Office hours, 9 a. m. to 6 p. m.
NO CHARGE FOR EXTRACTING.
Every Set warranted to be the same teeth that other dentists ask $15 and $18 for, and every Set warranted to fit. Gold Fillings and Gold Crown work a specialty. Teeth Filled with Gold by Electricity. No Pain. Teeth extracted Without Pain by our new method. 30 years experience. DRS. J. K. BICKELL & SON, Painless Dentists, Rooms 24, 25, and 32 Runels' Building, Cor. Merrimack and Bridge Sts

We have a new line of WALL PAPERS.
We make all kinds of WINDOW SHADES
We do all kinds of PAPERING and HARD WOOD FINISHING. - - - - -
A. L. Kittredge & Co., 208 CENTRAL ST.
POINTERS.

Stained and Varnished interiors will soon be a thing of the past.

The latest style is to use

B. & K.

CLEAR TONED INTERIOR PAINTS

The delicate party colors of which harmonize with the newest shades of wall papers.

They dry with flat finish and can be cleaned with soap and water.

SOLD ONLY AT

C. B. Coburn & Co.'s

63-71 Market Street.

"A Friend In Need Is a Friend Indeed."

This can truthfully be said of

HAYES' CHOLERA CORDIAL

It is a friend in need, as it is a positive cure for those dreaded diseases, Diarrhœa, Cholera, Cholera Morbus, and Summer Complaint, so common at this season of the year. No family should be without it.

50c. bottle of Davis Pain Killer reduced to 25c. at

Ellingwood & Co.,

PHARMACISTS,

Merrimack Street, opp. Post Office.
197 Central Street, Hamilton Drug Store.

Lowell Heating and Plumbing Co.
D. W. MULLIN, Manager,
Formerly with D. H. Wilson & Co., has started in business at
43 East Pine Street,
where estimates on Steam, Water and Gas Fitting will be given. All work guaranteed first class in every respect. Lowest Prices.

DR. WALKER DENTIST
Wyman's Exchange

Farrell & Conaton
248 DUTTON ST.,
Practical Plumbers
AND
Sanitary Engineers.
Also Steam, Gas and Water Fitters We also carry a large line of Gas Fixtures at lowest price.

LOWELL AGENCY FOR
FRANK JONES' ALE.
-AND THE-
Celebrated Anheuser Busch Beer.
The Trade and Families Supplied at Lowest Prices.
Orders by mail or telephone promptly attended to.
JOHN LENNON,
NO. 302 MARKET Street.
TELEPHONE—No. 38-2.

THE LOWELL
Gas Light Company
OFFICE:
22 Shattuck Street, Corner Middle.
SEWALL G MACK, President: JACOB ROGERS Treasurer: D. B. BARTLETT, Clerk.
Directors: Sewall G. Mack, Levi Sprague, Jacob Rogers, Alex. G. Cummock, George S. Motley Edward M. Tucke James Francis.

PRICE OF GAS,

With the Discount Off for Prompt Payment, is

$1.00 ONE THOUSAND FEET.

First-class Gas Cooking Stoves set up and rented at a low rate per year, piping included. COKE, broken, screened and delivered at $4.50 per chaldron. $2.25 per half chaldron, cash.

No charge made for the use of meters.

No charge made for running supply pipes from street mains to consumer's cellar.

Orders when left at office promptly attended to.

BACHELLER, DUMAS & CO.
Paper Ruling, Book and Pamphlet Binding, Blank Books a Specialty
42 CHURCH STREET.

Now is the Time to Buy.
PICTURES, DIPLOMAS FRAMED,
35c. TO $1.00.
LARGE LINE OF MOULDINGS.
Our Prices Are Always One-third Off.
GEO. E. MAKER,
No. 2 John St., Marble Bank Building.

G. W. Harrington & Bro.,
Manufacturers of the Finest Carbonated Soda Beverages in the City. The choicest line of
Lager and Stock Ales
In the city. Family Trade a Specialty. Order by Telephone 348-4.
CORNER WINTER AND DAVIS STS

NEWSPAPERARCHIVE®

LOWELL DAILY SUN.

JOHN H HARRINGTON, Publisher.

SUN BUILDING, LOWELL, MASS.

Issued Daily; Sundays excepted.

Per Year $3.00 - - - Per Month. 25c.

City delivery and postage free.

ENTERED AS SECOND-CLASS MAIL MATTER.

TRAINS TO AND FROM BOSTON.

Southern Division. To Boston. Lve.	Arr.	From Boston. Lve.	Arr.	Western Division. To Boston. Lve.	Arr.	From Boston. Lve.	Arr.
5 45	6 50	6 00	§7 08	6 50	8 03	7 30	8 32
6 30	7 45	6 30	§7 40	8 15	9 12	9 30	10 35
6 50	8 08	7 00	7 54	9 25	10 38	10 25	11 32
§7 01	7 58	8 00	§9 12	10 50	12 02	12 00	1 05
§7 18	8 02	8 30	9 11	12 15	1 37	2 15	3 16
§7 27	8 12	9 00	§9 42	12 45	2 00	3 30	4 28
7 45	8 35	9 15	§10 27	2 30	3 42	3 40	4 35
8 50	9 40	9 35	10 10	3 15	4 12	4 30	5 42
§9 00	10 30	10 00	11 13	4 40	5 23	5 00	6 16
9 40	10 40	10 45	11 58	5 10	6 41	6 05	7 15
11 50	12 06	11 30	§12 08	6 20	7 36	6 35	7 45
§11 44	12 36	12 00	12 59	7 00	8 03	9 25	10 25
§12 17	1 05	1 00	1 41	9 25	10 32	11 15	12 12
1 40	2 50	1 15	1 56				
3 50	4 25	2 00	3 04				
§4 00	4 45	3 00	3 46				
4 20	4 15	3 30	4 48				
4 30	5 30	4 15	§5 30				
§5 21	6 15	4 50	5 47				
5 40	6 50	5 00	5 44				
§5 28	7 15	5 25	6 21				
§5 47	6 30	5 50	7 05				
6 46	9 46	6 15	7 58				
		7 30	§8 10				
		8 00	§9 40				
		10 15	11 22				
		11 20	12 03				

Sunday Trains.

§7 18	8 02	2 00	2 55
§7 27	8 12	9 00	10 07
8 45	9 50	1 00	1 55
9 10	10 10	5 00	5 58
§4 25	5 32	7 30	8 10
§5 03	7 00	8 00	8 40
		9 00	10 02

§From Middlesex St. station only.

Sunday Trains.

7 50	8 36	8 10	9 16
9 30	9 26	11 45	12 53
12 05	1 24	5 00	6 25
4 15	5 26	7 30	8 37
5 35	6 56		
8 50	9 55		

Trains by this division leave Lowell from Central street station.

Leave Boston from the new Union Station, Causeway Street.

h, Wednesdays and Saturdays only.

THE ONLY ONE.

THE SUN is the only genuinely democratic daily published in a democratic city of eighty thousand inhabitants. Advertisers should bear this important fact in mind.

LABOR DAY is to be celebrated in grand style.

MAYOR RUTTER is the Lycurgus of Lawrence.

KEEP COOL, don't fret, it will be cold enough to freeze you in a couple of months.

CLOSE YOUR doors at night and see that nobody enters by the windows, if you want to escape the visits of the burglar.

GOV. GREENHALGE does not claim to be a candidate for U. S. senator. He is not yet through with the governorship.

THE AERIAL fireworks of Sunday evening surpassed any display ever given on the common on the Glorious Fourth.

THE LAWRENCE Telegram asserts that there is no truth in the story of the Fifield boom in Lawrence. The Telegram should know

IT IS reported that Congressman Stevens has discarded six of the Lawrence post office candidates and is now considering but two.

A PORTION of Lowell went crazy over the ball game on the Fair Ground Saturday. The game was but the beginning of a series of games for blood.

THE LAWRENCE board of trade wants a public bath house. Lawrence is progressing in the right direction. Lowell has had a public bath house for years.

THERE is an evident connection between the post office appointments in Lowell and Lawrence and the rumored boom of Hon. George W. Fifield for congress.

GLEN FOREST is the Lakeview of Lawrence, an outlet for the operatives of the city where they can breathe the pure air of heaven and revel in the scenic beauties of the Merrimack valley.

THE LAWRENCE PRESS has won a cup from the Haverhill brethren. The Haverhill nine must be poor stuff. Tomorrow our councilmen are pretty sure to knock out the Lawrence councilmen in a ball game in this city.

WILLIAM LLOYD GARRISON does not agree with those who say that only the dregs of Europe come here. He holds that although some bad material for citizenship comes here yet the bone and sinew of Europe comes to these shores.

THE REGISTRARS of voters have about twice as much work to do this year as last year, on account of the renumbering of the streets. Next year they will have still more to do on account of the redistricting of the city as authorized by the statutes.

THE STREET railway company should have a wrecking car to clear the tracks of any obstruction, such as the old wood wagon which broke down upon Central street, yesterday, and inconvenienced the public for several hours. The city should also have some facilities for the same purpose.

CIVIL CONSTABLE WOOD has been censured by the board of aldermen for telling the truth. Funny isn't it?—Haverhill Gazette.

If the Haverhill board of aldermen has reached such a state of moral torpitude, it seems that the Gazette has an opportunity to effect a reform at its own door.

THE BICYCLE CRAZE.

Bicycles are becoming numerous and horses are becoming scarce. The stable keepers are swearing and so we were about to say are the girls but the latter don't swear. They simply get mad and don't speak to the gentlemen friends who used to take them out to ride and now go out alone on their bicycles. It is actually selfish, it is cruel—so the girls think and so think some of the married ladies also, for they too have their own reasons for joining the general cry against the bicycle craze. Several stable keepers have already abandoned the business never to enter it again, several young ladies have parted with their gentlemen friends who are "carried away" on their bicycles. The girls who are not injured by the bicycle craze are those who have gone into it like the men and procured machines on which they can go mile for mile with their gentlemen friends in whatever direction the latter may select. But the girl who has to mope around home while her beau is disporting in a neighboring city with a lot of fellow bicyclists is in a pitiable plight. There is, therefore, in certain quarters a great outcry for a tax on bicycles. It will prevent the alienation of affections, it will keep couples from parting forever, it will keep husbands in the bosom of their families who now are wont to stray. It would not be surprising, therefore, to find a great big petition fudged with the city council asking for a tax on bicycles that will reduce the number using them and prevent others from buying them. There is a bicycle auction room which the class referred to would gladly see driven out of the city. If women could vote they would outlaw the bicycle.

TO SOME ladies and gentlemen it is very refreshing these hot days to take a long ride on the electrics and to let their dogs run after the car. The agent of the society for the prevention of cruelty to animals should confer with these people and put a stop to this method of killing dogs. Better shoot them.

WELLMAN STARTED a rumor that his company was lost in the polar regions. This is a skilful kind of advertising, because people will always give 50 cents or a dollar to see a man or a number of men who were lost at sea and who have been resurrected as it were.

THE FIRE in White's tannery was well managed or it would have spread to adjoining buildings. The closing of the E. Merrimack street bridge was a serious obstruction to the fire department.

THE BURKES and the Mathews may revive interest in base ball hereabouts, but it will be shortlived.

POLITICS IN Fall River seems to be Simpkinized just as present.

A SURPRISE.

The Tall Girl Meets an Englishman Who Is Up to Snuff.

The tall girl with the yellow hair and the white dress had announced her intention of having fun with the young Englishman who was a guest at the house where she was staying. He had but lately arrived in this country, and he was here for a few days on his way to a leisurely inspection of the west. "I suppose, Mr. Chelmedly," the tall girl said when she got her proposed victim ranged up beside a lot of other girls who wanted to see and hear the fun, "I suppose you find this country much different from England?"

"Indeed I do," replied the young Englishman politely. "It is very different."

"Do you like it?"

"I hardly know yet. I have seen but very little of it, you know."

"Disappointed, aren't you?"

"I can't say that I am."

"Weren't you grieved because you didn't find any Indians in Central park in New York waiting to scalp unwary Britons? You surely thought Indians would be there."

"Pardon me, but I had no such idea."

"Well, you expected to hunt buffalo on Long Island, I'll be bound, and looked for cowboys and Mexicans on the wharf, to say nothing of bears and deer in the Battery?"

"You are entirely mistaken. I expected to find none of the things you have mentioned."

"But you didn't know how large this country was. You had an idea—confess now—that you could run up to Buffalo in half an hour from New York?"

"I knew it was a 10 hour ride."

The tall girl was rather disconcerted by this time, but she bit her lips and continued the battle. "Had no idea of going out to California and back on the same day?"

"No."

"Didn't think that most of the people here were savages and dressed in skins when they dressed at all?"

"Certainly not."

"All our habits, customs and institutions were strange and outlandish to you, no doubt?"

"Some of them strange, but none of them outlandish."

The tall girl was nonplused. The other girls were laughing at her discomfiture. She nervously twisted and untwisted her handkerchief and finally said: "Well, you are a queer sort of an Englishman. How is it you know so much?"

In tones icy enough to cause a drop in temperature the young Englishman replied, "Because, miss, I studied geography when I was at school." Then, while the tall girl blushed red as a peony, he continued, "I also studied deportment, something which, I fear, was not included in your curriculum."

The tall girl was so mortified that she didn't leave her room for two days.—Buffalo Express.

She Knew It.

Hubby—Well, I guess I'll have a shave.

Wifey—Wait till Willie leaves the room. It is so hard to break him of bad words when once he gets started on them.—New York Herald.

His Kind.

Mason—Your wife's receptions are charming, Biggs.

Stacy Biggs—You ought to try one of the 4 a. m. kind she gives me after a quiet game at the club.—New York World.

A BAD WRECK

—of the constitution may follow in the track of a disordered system. Dr. Pierce's Golden Medical Discovery prevents and cures all liver and kidney Diseases. It rouses the liver to healthy action, purifies the blood and allays congestion of the kidneys.

G. W. SWEENEY.

GEO. W. SWEENEY, Esq., of *Hagerstown, Md.*, says: "I was for years hardly able to go about. I suffered from liver and kidney trouble, six different doctors treated me during that time but could do me no good. I give your "Medical Discovery" the praise for my cure. Then, too, my wife had a bad case of Asthma which was cured by the use of that wonderful blood-purifier."

PIERCE Guarantees a CURE OR MONEY RETURNED.

SUNBEAMS.

Poor Venus of Milet

"What, you did this, and you never told me before! How careless of you, Mary!"

"Well, ma'am, I thought it didn't much matter, as the arms were broken off already!"—Punch.

It Braced Him Up.

A good story is told of a timid clergyman just arrived from a trip abroad. Coming home on the Berlin the weather was alarmingly tempestuous. The wind blew a hurricane, the vessel naturally rolled, and the parson took fright. He left his stateroom and staggered along to the office of John Kavanaugh, the purser, who is a bit of a wag, and said:

"I'm sure, Mr. Purser, you'll pardon me, but I feel so dreadfully agitated. Kindly inform me, are we in any positive danger?"

Kavanaugh replied, "Come with me a moment," and he led the way to the forecastle. "Now," continued he, "bend your ear down there and tell me what you hear."

The sailors were swearing in their happy-go-lucky, unconscious way.

"How shocking! What language!" groaned the parson, trembling from head to foot.

"Now, do you for a moment think that those sailors would go on in that profane fashion if there was real danger?" asked the consoling Kavanaugh.

"True, true," replied the parson, somewhat cabmed by the assurance. "One may sometimes pluck the sweet flower of comfort from the vile closes of sin. The ways of Providence are indeed inscrutable," and back he crawled to his room in a degree reassured.

Two hours later the storm had increased in violence, the wind raged and howled more wildly, and huge waves broke over and seemed to submerge the great ship. The parson was out of his room again, more scared than before, and was seen silently, nervously fumbling his way along the wet deck to the forecastle. He was deadly pale and trembled with excitement. He listened. The sailors were shouting, and a tremendous oath amid the din reached his ear.

"Thank heaven," murmured he. "They are still at it. They still blaspheme. There is no danger yet, the Lord be praised!"—London News.

Special Bargains In Puddings

may seem queer, but when you realize what a variety of toothsome and nutritious dishes can be made from

SEA MOSS FARINE,

such as puddings, blanc mange, ice cream, custard, etc., at a cost of only

A CENT AND A HALF

for the Farine used, it does not seem so queer. Don't think because the package looks small you do not get enough for your money. Corn starch, farina, etc., retailing for 10c. makes only 4 quarts of blanc mange, while Sea Moss Farine, retailing for 25c. makes full 16 quarts.

See the BARGAIN?

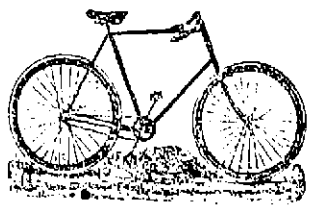

CLEVELAND WHEELS.

Callahan & Sanborn

Merrimack Square, Bridge St.

P. H. HICKLON, 587 and 589 Gorham St. Boarding, Hack and Livery Stable.

JAMES H. CARMICHAEL, No. 97 Central Street, Counsellor at Law and Notary Public

Get Get Get Get Get KNAPP'S only only only only KNAPP'S for for for for for KNAPP'S

is the Best Rootbeer Extract.

HAMMOCKS.

All makes, colors, and sizes.

Ice Cream Freezers.

The celebrated "White Mountain," All sizes, from 1 to 15 quarts.

Lawn Swings and Mowers, Express Wagons, Base Balls and Bats, Bicycles, etc.

Bartlett & Dow.

No. 216 Central Street.

PHILIP J. FARLEY, Room 11 Barristers' Hall. Attorney and Counsellor at Law.

JOHN A. McQUADE, Room 11, Manser Block, Central St., Constable and Collecting Agency, And Auctioneer.

JOSEPH W. LEACH, Room 12, Shedd's Block Soloist and Teacher of Singing.

P. J. HOAR, Merrimack, Cor. Palmer, Attorney at Law. O'Donnell & Gilfoile's Block.

BOOT'S OLD 64 CIGAR, For Sale by all Dealers. For a Good Smoke Try One. No. 9 Merrimack St. Henry Boot, Prop.

Are You Ready for Hot Weather? Prepare by buying a good Oil Stove or Refrigerator. Perhaps you need a Baby Carriage. These can be had at bargain prices at VICTOR PIHL'S, CORNER CENTRAL AND NORTH STS.

MULLIN & WINSLOW, Dealers in COAL At Summer Prices 1018 Gorham Street. Telephone 2-6.

I. VAN TINE Expert Bicycle Machinist, Builder of "Climax" and "Built to Reach" bicycles. Fine Repairing a Specialty. All work guaranteed. Parts of principal makes always in stock. No. 7 HURD STREET.

FOR THE MONTH OF JULY

We will sell the material necessary for heating a house, AT COST FOR SPOT CASH.

-THE- H. R. Barker M'f'g Co. Guarantees this.

WM. E. LIVINGSTON, DEALER IN Coal, Wood, Lime, CEMENT, SAND, GRAVEL, HAIR, KAOLIN, PLASTER, BRICKS, FERTILIZERS. Straw, Hay Grain, Flour &c., &c. NO. 15 THORNDIKE STREET, Branch office, 49 Merrimack street,—Calderwood's cigar store.

JAMES MEEK, HAY, GRAIN AND POULTRY FOOD. Little Stone Mill foot of Anne St. LOWEST PRICES. TELEPHONE 55-5.

FOR CASH. Suits Made to Order $20. We do this during July to give work to our help. Every Suit Warranted in Every Particular. W. H. DAVIS, 50 CENTRAL ST.

YOUNG'S BARGAIN STORE, 111 CENTRAL ST.

Our 50c. Night Robe Sale has been the talk of the city. This week we offer another lot of 25 dozen regular $1 goods for 50c. each. This is the LAST CHANCE of the season. First come, first served. We are determined to get a share of your trade. We know how prices will do it.

Here are a few sample prices for this week:

Men's 39c. Summer Merino Shirts and Drawers 25c. each.
Ladies' 39c. Jersey Undervests 20c. each
Ladies' 20c. Jersey Undervests 12½c. each.
49c. Shopping Bags 25c. each.
75c. and 98c. Shopping Bags, 49c. each.
Ladies' extra heavy Unbleached Hose 8c., well worth 12c.
Gent's extra heavy Seamless Hose 5c. a pair, just half price.
Ladies' Seamless Hose 10c. a pair.
Ladies' extra quality Seamless Hose, blacks and tans, 12½c. a pair.
Ladies' 29c. full regular Hose, now 19c. a pair.
Ladies' 8c. Silk Embroidered Handkerchiefs 5c. each.
A 25c. Large White Apron for 15c.
Large Gingham Aprons 2 for 25c.
Shirt Waists at half price; a large line.
Our 25c. Shirt Waist is the talk of the city.
15c. Leather Belts for 5c. each.
Bodice Belts 15c. each.
49c. Summer Corsets now 39c. each.
Closing out our Immense stock of Trimming Laces at Half price. Don't forget to call early and avoid the rush at

111 CENTRAL ST.

DR. KELLEY, SURGEON DENTIST, 121½ CENTRAL ST. Gas administered. Will be in Lowell every Wednesday.

What would Lowell be without the spindle? The city is known the world over as "The Spindle City."

The Spindle Cigar is made by HENRY FLOCH: best smoke in town.

COMPLETE - CHANGE.

Lakeview Theatre

Afternoons at 3. Evenings at 8.

SECOND WEEK.

THE GILBERT OPERA COMPANY In Gilbert & Sullivan's MIKADO

New Costumes, Beautiful Scenery, American Orchestra, Superb Chorus, Excellent Caste.

"Living Pictures,"

The Great Theatrical Sensation of the year at every performance.

Orchestra Stalls (Reserved)		25c.
Orchestra,	"	15c.
Family Circle		10c.
Balcony,		10c.

LUNCH TONGUE 2 lb. cans 40c. A trade.

Have you tried Cunningham's Wheat? If not, you should.

THE BOSTON BRANCH GROCERY Old No. 199 Middlesex St. New No. 457. Opp. Northern Depot. Telephone 371-3, Brass Signs. CALEB L. SMITH, Proprietor

$5000 WORTH OF TRUNKS,

Valises, Bags, Grips, Shawl Straps, Extension Cases, and every kind of goods usually kept in a well stocked Trunk Manufactory. We have outgrown our store, and in order to continue business we have got to have more room, and in order to do this work we will be obliged to get all our goods removed, so for the next ten days we will sell goods at prices that will be so low that everybody can have a trunk by calling at the

LOWELL Trunk Manufactory 70-72 Middlesex Street. Old Wooden Building. P. F. Devine, Prop.

REMOVAL OF OFFICE MERRIMACK MUTUAL FIRE INSURANCE CO., (OLD ANDOVER CO.)

THIS solid company, that has done business in Lowell so many years, continues to offer the BEST INSURANCE AGAINST DAMAGE BY FIRE and LIGHTNING, at the Least Possible Expense.

70 per cent. dividends are paid on five-year policies.

All business for this company—Renewals, Sales, Endorsements, etc.—will be promptly attended to by

Melcalf & Hazen, 159 Middlesex St. IN MARSTON'S BLOCK.

PETER - DAVEY, AGENT FOR LOWELL.

Buy Only "The Richmond" Range. It is the Best and is Warranted.

UNDERTAKING CALLS Day or Night, will receive Prompt and Careful Attention.

Peter Davey. 134 MARKET STREET - - OPPOSITE PALMER. TELEPHONE: RESIDENCE, 459-2. STORE, 314-2.

TEETH $5 TO $10 A SET.

To our patients who do not find it convenient to call during the day, please call at noontimes, or Saturday afternoons as our office is not open evenings. Office hours, 9 a. m. to 6 p. m.

NO CHARGE FOR EXTRACTING.

Every Set warranted to be the same Teeth that other dentists ask $15 and $18 for, and every Set warranted to fit. Gold Fillings and Gold Crowns work a specialty. Teeth Filled with Gold by Electricity. No Pain. Teeth extracted Without Pain by our new method. 20 years experience. DRS. J. K. BUCKELL & SON, Painless Dentists, Rooms 24, 25, and 32 Runels' Building, Cor. Merrimack and Bridge Sts

We have a new line of WALL PAPERS.
We make all kinds of WINDOW SHADES
We do all kinds of PAPERING and HARD WOOD FINISHING. - - - - -

POINTERS.

A. L. Kittredge & Co., 208 CENTRAL ST.

Stained and Varnished interiors will soon be a thing of the past.

The latest style is to use

B. & K.

CLEAR TONED INTERIOR PAINTS

The delicate party colors of which harmonize with the newest shades of wall papers.

They dry with flat finish and can be cleaned with soap and water.

SOLD ONLY AT C. B. Coburn & Co.'s 63-71 Market Street.

"A Friend In Need Is a Friend Indeed."

This can truthfully be said of

HAYES' CHOLERA CORDIAL

It is a friend in need, as it is a positive cure for those dreaded diseases, Diarrhœa, Cholera, Cholera Morbus, and Summer Complaint, so common at this season of the year. No family should be without it.

50c. bottle of Davis Pain Killer reduced to 25c. at

Ellingwood & Co., PHARMACISTS, Merrimack Street, opp. Post Office. 197 Central Street, Hamilton Drug Store.

Lowell Heating and Plumbing Co. D. W. MULLIN, Manager, Formerly with D. H. Wilson & Co., has started in business at 48 East Pine Street, where estimates on Steam, Water and Gas Fitting will be given. All work guaranteed first class in every respect. Lowest Prices.

DR. WALKER DENTIST

Farrell & Conaton 248 DUTTON ST., Practical Plumbers AND Sanitary Engineers.

Also Steam, Gas and Water Fitters. We also carry a large line of Gas Fixtures at lowest price.

LOWELL AGENCY FOR FRANK JONES' ALE. —AND THE— Celebrated Anheuser Busch Beer. The Trade and Families Supplied at Lowest Prices. Orders by mail or telephone promptly attended to. JOHN LENNON, NO. 302 MARKET Street. TELEPHONE—No. 38-2.

THE LOWELL Gas Light Company OFFICE: 22 Shattuck Street, Corner Middle.

SEWALL G. MACK, President; JACOB ROGERS Treasurer; D. B. BARTLETT, Clerk.

Directors: Sewall G. Mack, Levi Sprague, Jacob Rogers, Alex. G. Cummock, George S. Motley Edward M. Tucke, James Francis.

PRICE OF GAS,

With the Discount Off for Prompt Payment, is

$1.00 ONE THOUSAND FEET.

First-class Gas Cooking Stoves set up and rented at a low rate per year, piping included. COKE, broken, screened and delivered at $4.50 per chaldron. $2.25 per half chaldron, cash.

No charge made for the use of meters.

No charge made for running supply pipes from street mains to consumer's cellar.

Orders when left at office promptly attended to.

BACHELLER, DUMAS & CO. Paper Ruling, Book and Pamphlet Binding, Blank Books a Specialty 42 CHURCH STREET.

Now Is the Time to Buy. PICTURES, DIPLOMAS FRAMED, 85c. TO $1.00. LARGE LINE OF MOULDINGS. Our Prices Are Always One-third Off. GEO. E. MAKER, No. 2 John St., Marble Bank Building.

G. W. Harrington & Bro., Manufacturers of the Finest Carbonated Soda Beverages in the City. The choicest line of Lager and Stock Ales In the city. Family Trade a Specialty. Order by Telephone 318-4. CORNER WINTER AND DAVIS STS

WEATHER

The Crops Suffering From the Drought.

THE OUTLOOK FOR SECOND CROPS IS BAD.

Condition of the Crops in Massachusetts.

BOSTON, July 31.—The New England weather service issues the following weather-crop bulletin for the week ending July 30, 1894:

The week has been one of extreme heat in all southern sections, with a serious drought in the extreme south. At New York city the rainfall has been only .04 inch; at New London, Conn., .06 inch; at Block Island, R. I., .05 inch, and at Nantucket, Mass., .14 inch; .31 inch fell at Kingston, R. I.; .33 inch at New Britain, Conn., and .60 inch at Middleboro, Mass., but in some places all over this southern district not more than a trace came, while the sky has been almost clear and the heat intense.

Only about one-fourth inch fell in the Connecticut valley north of Connecticut, and in most of Vermont. About three-fourths inch fell in central and northern New Hampshire; from half an inch to one inch in most of Maine, and from one inch to over two inches in southern New Hampshire and along the coast from Portland to Boston. The shower of the 29th was particularly heavy in southern New Hampshire, and much damage was done by lightning and wind, with some hail. At Newton one-half inch fell in 15 minutes.

At Boston 2.80 inches of rain have fallen since July 21—more than fell in all the time from May 25 to July 20.

Making Good Growth.

Rain is needed in the vicinity of Eastport and in southern Aroostook county, but for the most part all crops are making extremely good growth. The hay crop is being gathered fast with the bright sunshine; pastures are holding out well. In places the oat crop will be better than was expected a few weeks ago, as they are heading out very well, but in others they are blighting and will not amount to much. The rain and wind on the 24th lodged grain to some extent in Penobscot county. In vicinity of Caribou in Aroostook county potatoes are rusting some, and the crop is not expected to be an average, but farther south the tubers are growing fast with no sign of rust. They are reported very fine in Washington county.

Rain Offset by Wind.

The first of the week was cool, but hot weather has prevailed for the last few days and crops have dried somewhat in southern and central counties. The shower of Sunday night has helped them, though considerable damage was done to corn and fruit by the wind accompanying it. Corn is growing fast, except on the very dry land. Potatoes are pronounced good in the north, but backward in Rockingham county; gardens are in fine shape. Potatoes are doing well in northern counties. Oats promise an average yield in Cheshire county. Pastures are drying in southern counties. Raspberries are very poor in places, and quite a number report that blueberries are not at all plenty. Blackberries promise well. Apples hang on the trees well generally.

Showers Passed By.

All central and southern Vermont seems to have escaped most of the showers of the week and most of the rain of the previous week, and more rain is needed. There has been plenty of sunshine, and it has been improved in rushing work in the hayfield; some have completed haying, with a good crop. Berries are very scarce in the southern counties. Apples are reported to be a good crop in some places, while in other orchards not far away there is hardly an apple to be seen.

Fields Look Bare.

The extremely hot, dry weather has dried the crops and ground very rapidly, and in the western, central and southern districts, where the showers of the 24th and 29th were light or only moderate in amount, all crops are suffering for water. Pastures are probably feeling the need of rain now as much as anything; considerable stock have to be fed from the barn or depend on browse. Rowen is starting very slowly, and the mowed fields look very bare; the outlook for a second crop has apparently not been so poor for years in most sections. Cranberries made a good growth during the week, though this crop is generally reported rather light. Tobacco and corn are growing fast; tobacco is nearly all ready to top in Franklin county. Apples promise abundant crop in the northeast, especially of early varieties. Blackberries are ripening fast, but a small crop is indicated. It is rather dry for cucumbers, and various kinds of seeds for winter truck failed to come well, and hence it will shorten the supply in eastern counties.

No Rain In Providence County.

The weather was very hot and dry, and though a smart shower on the 24th gave some relief in southern parts of the state, in parts of Providence county no rain fell at all and everything is suffering. Haying is about completed. Corn is growing well in most places. In Washington county a number of farmers are digging their potatoes and find that the crop turns out fairly well.

Longest Drought In Years.

The drought continues very seriously in Connecticut, the showers being mostly local and giving very little rain, and only temporary relief where they do come. Fruit is drying up and dropping. Corn and tobacco, which have stood the drought better than most crops, are now drying and being greatly injured. Pastures and meadows are dry and brown, and much feeding is being done from the barn, and milk is shrinking very much.

The following report from the weather bureau observer at New London covers the ground well: "The drought continues with increasing vigor; the excessive heat of the past two days has been particularly injurious to all the tops of crops, which are suffering terribly. The drought in this vicinity has been the longest on record."

J. H. Hale of South Glastonbury says: "The extreme heat and drought is now beginning to seriously affect the peaches; trees in sod or lands not well cultivated are drying up or dropping fruit badly. In best cultivated orchards fruit is holding on better, but is at a standstill or making but slow growth."

Under a Cloud.

NEW YORK, July 31.—The stewards of the Jockey club have directed all associations racing under the rules of the Jockey club to refuse all future entries made by William C. Daly, as a result of a suspicious-looking race of a week ago. Daly has been quite a character on the turf for many years, and is known to the racing public as "Father Bill."

CHINESE DECLINED

To Avail Themselves of Japanese Courtesy—China Ordering Vessels.

LONDON, July 31.—It is stated that the owners of the transport Kow Shing have demanded damages from Japan through the English foreign office for the sinking of that vessel.

A dispatch from Shanghai says that prior to the firing upon the Kow Shing the Japanese commander offered to take off the captain and crew of the transport. The captain, however, refused to accept the offer.

On the day following the fight between the Chinese and Japanese ships a Japanese cruiser encountered a Chinese ironclad in the Prince Jerome gulf, near Yachan. The Chinese claim that their vessel was victorious and that the Japanese cruiser was taken off by her consort in a crippled condition.

The Chinese government has ordered the construction of four torpedo boats by German shipbuilders.

Within the last fortnight several prominent merchants in the China trade have offered to sell to the Chinese government a number of torpedo boats, fast steamers, a quantity of heavy guns, about 400,000 Mannlicher rifles, and an immense number of cartridges, but at the time no attention was paid to the offers.

Some of these firms have been notified that their offers are accepted on the condition of immediate delivery.

An order has been placed with a San Francisco canning company for 15,000 tons of canned beef for the same market. The Rio Janeiro, which sailed a few days ago from that port, took out a large cargo of flour, as did the two preceding steamers.

Chinese merchants admit that their country is stocking up with provisions.

TELEGRAPHIC BREVITIES.

Prince Bismarck is sick from heat prostration.

The Britannia beat the Satanita by over 16 minutes.

Earthquakes occurred at Los Angeles and Alton, Cal.

A Brockton (Mass.) child drank belladonna and died.

A woman was fatally prostrated by heat at Putnam, Conn.

Walter Pater, the writer, died suddenly at Oxford, Eng.

Fifteen freight cars were wrecked by a broken bridge at Carrollton, N. Y.

Schooner Emily C. Dennison is waterlogged in Portsmouth (N. H.) harbor.

The suspicious death of Thomas Burke at Amesbury, Mass., is to be investigated.

The pope is to discuss with the cardinals the reunion of the Eastern churches.

The Berlin Post, known as the "diplomats' organ," claims that Americans covet Corea.

The United States cruiser Marblehead has taught Nicaraguans that American interests will be protected.

Two thousand head of west Texas cattle were driven into Mexico by an American cattle thief and his band.

James McManus of Collinsville, Conn., a passenger on the steamship Pavonia, died of a hemorrhage on the day the vessel left Boston.

The French papers contradict the statement that Cardinal Ledochowski, the prefect of the congregation of the propaganda fide, is dead.

The August Burch Tobacco company of Milwaukee has made an assignment. Officers of the company say the assets will equal the liabilities.

The three little German children who perished in a freight car were buried at Hartford with entire absence of religious services, because they had not taken a first communion.

THE KIND THAT CURES

J. R. HERSEY, Spencer, Mass.

"INDIGESTION AND Extreme Constipation,"

"My Friends Thought I Must Die."

"I AM NOW A CURED MAN."

The following wonderful statement was sent us by C. B. Carpenter, Druggist, 140 Main St., Spencer, Mass.

DANA SARSAPARILLA CO.:

GENTS.—Some ten years ago I commenced to fail. INDIGESTION and EXTREME CONSTIPATION caused me to lose flesh very fast. I employed Physicians and tried Sarsaparillas, but continued to grow worse. I had a continuous headache, my skin turned yellow, and my friends thought I must die. My strength left me and courage also. This was my condition last February when I commenced to take

DANA'S SARSAPARILLA

Before the first bottle was gone, there was a great improvement. My friends wanted to know what caused such a change in me. I replied "DANA'S SARSAPARILLA." I am now taking my third bottle and consider myself at the age of 50, after Doctors had failed, a CURED MAN.

Yours respectfully, J. R. HERSEY.

No. 56 Main St., Spencer, Mass.

Dana Sarsaparilla Co., Belfast, Maine.

JOHN W. McEVOY. 137 Central St., Opp. American House, Attorney and Counsellor at Law.

FISHER H. PEARSON, Room 44 P. O. Block, Attorney and Counsellor at Law.

McCARTIN'S BAKERY. 107 Gorham Street. Domestic Bread, Cake and Pastry. Orders for Wedding Cake promptly filled. Beans received for baking.

EDWARD CAWLEY. Office, 131 Central Street. Wholesale and Retail Dealer in Coal of all kinds. Also dealer in Wood, Lime, and Cement. Agent for the celebrated Portland drain and sewer pipe. Elevator, Rogers-Street Bridge.

CHARLES H. FROST, 78 Central Street. Dealer in Watches, Diamonds, Jewelry, Musical Instruments, Violin, Guitar and Banjo Strings, Ammunition, Fire-arms, etc. Fine Watch repairing.

W. A. LEW. 49 John Street. Clothing, Cleansed, Dyed and Pressed. Orders received for cleaning dying and pressing promptly and neatly executed.

FROM OUR 5 O'CLOCK EDITION

Of Yesterday.

WILL NOT AGREE

Conference Committee on the Tariff Adjourned.

COMPROMISE WILL BE MADE AT HOUSE CAUCUS.

Affairs Worse Than Ever in the Congress.

By Associated Press to THE SUN.

WASHINGTON, The full tariff conference committee met this morning. On suggestion of Mr. Wilson after debate it was decided to adjourn to the call of the chairman. It was given out that the conference committee will not agree.

Cong. Springer's petition for a house caucus is on the move. When the conference committee's adjournment was announced, the date of the caucus was fixed for Wednesday.

Senator Voorhees passed a very bad night. Senator Vilas was at the senate although suffering from erysipelas.

The bill for a national board of arbitration was reported favorably upon.

SWEPT BY FIRE.

LIVERMORE FALLS HAD A $100,000 CONFLAGRATION.

Water Pumps Gave Out and the Buildings Simply Burned While the Crowd Looked on.

By Associated Press to THE SUN.

PLYMOUTH, N. H., July 30.—The three buildings owned by the Eastern Lignoid casket company at Livermore Falls, one owned and occupied by the Alden & Woods fibre company and two belonging to the Dearborn Bros., used for a tannery, were entirely consumed by fire this morning.

The fire caught in the two-story brick building of the casket company, used as a storehouse and boiler room, and spread by the overhead bridges to another two-story brick building of the company, and to their main building, a three-story brick and wood one.

These burned with fearful rapidity, and then the flames spread to the two-story structure of the Alden & Woods fibre company and to the Dearborn tannery buildings, entirely consuming them.

The water pumps would not work so the big crowd could simply look on while the mills burned down.

BRITANNIA WON AGAIN.

The Vigilant did not start in To-day's Yacht Race.

By Associated Press to THE SUN.

FALMOUTH, ENG., July 30. The Vigilant did not sail in to-day's race to the great disappointment of thousands of spectators. George Gould at the last minute said he wanted his mainsail fixed.

The Britannia defeated the Satanita over the course.

SILVER CERTIFICATES.

Which are not Good causing Trouble in Boston.

By Associated Press to THE SUN.

BOSTON, July 30. This city is flooded with poor, counterfeit $2 silver certificates. The workmanship is bad, the cuts from wood and the mis-spelling has Italian endings. Two Italians have been arrested on suspicion.

A PROBABLE MURDER.

Tom Burke of Amesbury Died as the Result of a Fight.

By Associated Press to THE SUN.

AMESBURY, July 30—Tom Burke is dead as the result of a fight yesterday afternoon. James Whalen and Mike Burke are under arrest as probable assailants.

That $10,000 Suit.

The Globe quotes Assistant Clerk Ambrose of the Superior court as speaking as follows about the suit of P. J. Hoar against Thomas Nesmith: "Mr. Hoar has brought suit against Mr. Nesmith, with the ad damnum at $10,000, in tort, alleging that the defendant publicly, falsely and maliciously accused the plaintiff of the crime of having committed assault and battery on several persons occupying his rooms and offices in the Hildreth building."

The L. C. A. A's at Chelmsford.

The L. C. A. A's went to Chelmsford Centre, Saturday afternoon, and defeated "Win" Sturtevant's team, 15 to 7, in seven innings.

The visitors found C. Whitney an easy mark, and batted him hard. F. Coburn led the batting, making three home runs and a single.

The L.C.A.A's made 15, with a total of 28 hits, while the Chelmsfords are credited with 5, with a total of 6.

Struck by Lightning.

The alarm from box 42 at 5 o'clock yesterday afternoon was for a slight blaze in the house owned by Henry M. Bacon, on Marshall street.

Lightning struck the house and ran down along the chimney, through a picture cord in an upper room, and then into a gas pipe. Some of the plastering was torn down, but no one was hurt. The damage was slight.

A Joke on the Cop.

Policemen and firemen are joking on how a member each of their departments could not afford to pay a quarter to Saturday's bicycle races so they climbed a tree outside the grounds and there witnessed the show free. The "cop" is the heaviest man on the force.

A Steamer Foundered.

The steamer Fred L., which formerly made trips between Lowell and Nashua was foundered in last Wednesday's storm. The force of the wind blew her to one side and she is now half sunk in the river, near the Nashua landing.

A Needed Addition.

The Pawtucketville Hose company is having an addition built on their house for the purpose of sheltering the practice wagons, etc.

To Negotiate a $50,000 Loan.

The finance committee met this noon and authorized the city treasurer to negotiate a $50,000 loan for the water department.

YESTERDAY'S CYCLONE.

PASSENGERS ON THE MAY QUEEN HAD A LIVELY TIME.

Wind Blew With Terrific Force and Drenched Them—Big Trees Blown Down Ahead of the Steamer at Horse Shoe Bend.

The storm of yesterday afternoon was severely felt all over the city, but more especially at certain points up river. No rain fell between Tyng's island and Pawtucket bridge yet at Horseshoe bend above Tyngsboro' bridge, the wind was so strong that it staggered the May Queen, and broke off big trees along the bank.

The whirling wind drove water from the river as high as the hurricane deck.

Canoeists on the river had to hustle to get shelter. At Lakeview the little steamer had a big tussle with the wind, while the waves in the pond ran very high. In the city very little damage was done.

LOCAL NOTES.

Mr. Joseph Marsh of Pelham was 95 years old on Wednesday.

Residents of First street complain of depredations in their orchards by hoodlums.

What! Wine as cheap as water. Where? Why, at the Golden Sheaf, 55 Middle street. See advertisement.

While responding to a call Saturday night the police patrol ran over and killed a dog on Appleton street. The dog ran barking at the horse's heels.

Gordon's store on Middlesex street which was broken into Saturday night was entered again last evening, and from $75 to $100 worth of goods were taken.

Pedestrians object on good grounds, too, to walking on sidewalks which are being flushed by a hose at 8 a. m. Window and sidewalk washing should be ended by 7.30 a. m.

The Union iron foundry was broken into sometime between Saturday and Sunday night, and twenty sets of moulders' tools stolen. The loss was reported to the police this morning.

Brown In More Trouble.

J. D. Grant, the well known jeweller, has also identified Brown as the drummer who obtained a valuable watch and chain from him last summer by false pretense.

For Fun and Glory.

F. S. Gilbert, the genial boss of the Merrimack shipping department, left today for East New Portland, Me.

He will be gone for several weeks, and expects to make a great fishing record. The result of his fishing is awaited with interest, as considerable money (about $1.83) is wagered that he cannot return with one of the finny tribe, weighing one-half as much as those captured by his friend, "Ren" Smith, several weeks ago.

No Longer a Minor.

Mr. Charles H. Holgate, son of Mr. Samuel Holgate, overseer in the Sterling mills, observed the 21st anniversary of his birth by a social party at his father's home 13 South Whipple street, Saturday.

Collins Mill Running.

Work was resumed at Collins' mills today, the employes having accepted a ten per cent. reduction.

Hagan's Magnolia Balm,

A Liquid Preparation for the face, neck, arms and hands.

Quickly applied.
Effect instantaneous.
Undetectable.
Harmless.

Use it in the City and Country, at the Seaside and Mountains.

Banishes freckles.
Relieves sunburn.
Prevents tan.
Softens the skin & gives it a healthy color.
Removes pimples, sallowness, roughness, redness and rash.

PETER J. BRADY, GROCER. 448 Gorham Street. Choice, Teas, Coffees and Spices. Try our "BIG TWELVE," brand of flour, the best in the city.

Arthur M. Bertrand, (Successor to F. W. Sargent,) MERCHANT TAILOR. FINE TAILORING A SPECIALTY. 24 Middle Street, Lowell, Mass. Dress Suits to Let.

LETTERHEADS and ENVELOPES of all kinds printed at the SUN office.

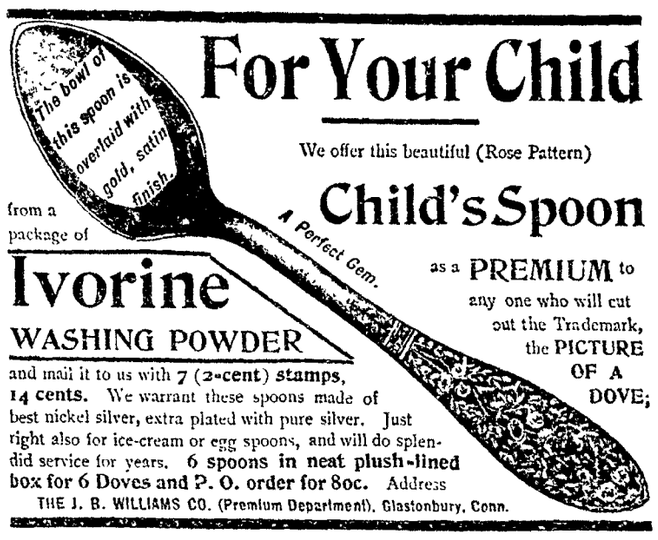

For Your Child

We offer this beautiful (Rose Pattern) Child's Spoon as a PREMIUM to any one who will cut out the Trademark, the PICTURE OF A DOVE; from a package of Ivorine WASHING POWDER and mail it to us with 7 (2-cent) stamps, 14 cents. We warrant these spoons made of best nickel silver, extra plated with pure silver. Just right also for ice-cream or egg spoons, and will do splendid service for years. 6 spoons in neat plush-lined box for 6 Doves and P. O. order for 80c. Address THE J. B. WILLIAMS CO. (Premium Department), Glastonbury, Conn.

KEEP IT COOL

And it will Keep You Cool

Drink it when you are thirsty; when you are tired; when you are overheated. Whenever you feel that a health-giving temperance drink will do you good, drink HIRES' Rootbeer. A 25c. pkg. makes 5 gallons. Sold everywhere. Send 2c. stamp for beautiful picture cards and book. The Chas. E. Hires Co., Philadelphia.

Why Drink Water When You Can Get 3 Bottles of Wine —FOR— 89 CENTS. Call and Examine at Sign of The Golden Sheaf 55 MIDDLE ST. PARKER BLOCK, NEAR PALMER.

Special sale for a few days only. Don't get left on this sale. We also give a corkscrew with each package.

THE MASON & HAMLIN PIANO

Is characterized by that same Highest Standard of Excellence which has achieved a reputation for the Mason & Hamlin Organ as the standard of the world. The Mason & Hamlin Piano is constructed on an improved method of stringing, invented and patented in 1883, which piano experts pronounce "The Greatest Improvement in Pianos in Half a Century. The agency for these Pianos and Organs has been secured for Lowell and vicinity by

GEORGE GARDNER 45 PRESCOTT STREET.

DR. BRETON

The eminent Specialist, will be glad to see all his former patrons and any who desire his services at 44 Central Street.

Office Hours—1 to 8 p. m. Sundays and Holidays by appointment only.

Do You Go To Lawrence? If So, Call At THE HOTEL BRUNSWICK, Which now has the Finest Dining Rooms in the city. They have been recently renovated. The Cuisine is Unsurpassed

WATSON BAKERY

Every evening at 5 o'clock Hot Tea Rolls and Cream Bread, also all kinds of Cake and Pastry. Only the best stock used in the manufacture of our goods. Parties supplied at short notice at Nos. 24 to 30 CHARLES STREET. Peter Watson, Prop.

NEW LUMBER YARD, No. 255 HILDRETH STREET. Best Quality. Lowest Prices. Cedar Posts a Specialty. P. V. Allen & Co., Telephone 568-5.

NOTRE DAME ACADEMY, LOWELL, MASS. Boarding and Day School for Young Ladies. ESTABLISHED 1852. --- CHARTERED 1865. This school continues the careful training and thorough instruction in every department for which it has hitherto been so favorably known. For particulars address: The Superior.

SCOTT & O'DAY, Plumbers and Sanitary Engineers. Steam, Gas and Water Piping. JOBBING PROMPTLY ATTENDED TO. 11 SOUTH STREET, Near Middlesex.

3 Pitchers.

If there is anything you want in the house it is Pitchers. We have a consignment of three kinds on hand just now, and we make the price on them

29c., 38c., 49c.

The ware is of the best, the Pitchers are handsomely decorated, they are strong, they are cheap!

French & Puffer, 245 Central Street.

WM. F. COURTNEY, 13 and 14 Masonic Block, Attorney at Law.

Boston and Maine Railroad.

Summer Arrangement.

WESTERN DIVISION

Commencing July 1, 1894.

TRAINS LEAVE CENTRAL STREET DEPOT, LOWELL.

For Boston, at 6.50, 8.15, 9.25, 10.50 a. m.; 12.15, 12.45, 2.30, 3.15, 4.10, 5.10, 6.20, 7.00, 9.25 p. m. SUNDAYS, 7.30, 8.15 a. m., 12.05, 4.15, 5.35, 8.20, p. m.

For Lawrence, 8.30, 9.25, 10.50 a. m.; 12.15, 2.30, 3.25, 4.10, 5.10, 6.20, 7.00, 9.25 (11.21 Wednesdays and Saturdays only) p.m. SUNDAYS, 8.20 a. m., 12.05, 5.35, 7.50 p. m.

For Haverhill, 8.30, 9.25 a. m.; 12.15, 2.30, 3.10, 4.10, 5.10, 6.20, 7.00, 9.25, (11.25 Wednesdays and Saturdays only) p. m. SUNDAYS, 8.20 a. m., 12.05, 5.35, 7.50 p. m.

For Salem and Lynn, 12.15, 5.10 p. m.

For Newburyport and Amesbury, 12.15, 2.30, 3.40, 4.10, 6.20 p. m.

For Exeter, and Dover, 8.30 a. m.; 12.15, 3.40, 4.10, 5.10, p. m. SUNDAYS, 5.35 p.m.

For Rochester and Alton Bay, 8.30 a. m.; 12.15, 4.10 p. m.

For Somersworth, N. H., Salmon Falls Sacco and Portland 8.30 a.m.; 12.15, 3.40, 4.10, 5.10 p. m. SUNDAYS, 5.35 p.m.

For Augusta, Bath, Lewiston, 8.30 a. m.; 12.15, 4.19, 5.10 p. m. SUNDAYS, 5.35 p. m.

For Bangor; Belfast, Waterville, Skowhegan, Rockland, 8.30 a. m., 12.15, 5.10 p.m. SUNDAYS, 5.35 p. m.

For St. John N. B., Halifax, N. S., Montreal, and Quebec, 8.30 a. m., 5.10 p. m. (5.10 does not run Saturdays); SUNDAY, 5.35 p. m.

For Eastport and St. John's (per steamer), on Wednesdays and Saturdays at 12.15 p m.

For Castine, Deer Island, Sedgwick and Bar Harbor, Jonesport and Machiasport (via steamer Frank Jones of Rockland), Mondays, Wednesdays and Fridays at 5.10 p. m.

Southern Division.

On and After July 1, 1894, Trains Leave Merrimack Street Depot, Lowell, as Follows:—

For Boston—5.45, 6.30, ¶6.50, *7.45, *8.50, ¶9.00, *9.40, 11.00 a. m.; 1.40, 2.10, ¶3.00, 4.30, ¶5.40, p. m. SUNDAYS, 8.45, a. m.

Trains leave Middlesex Street, Lowell as follows:

For Boston.—5.48, 6.34, ¶6.53, §7.01, §7.18, §7.27, *7.48, *8.57, 9.03, *9.50, 11.03, 11.44 a. m., *12.17, 1.43, 3.03, ¶3.03, 4.00, 4.10, 4.33, ¶5.21, *5.43, 6.28, 7.47, 8.46 p. m. SUNDAYS, *7.18, 7.27, *8.45, *9.16 a. m.; §4.25, §6.03 p. m.

For Woburn, §7.01, 7.45, 11.00 a.m.; 1.40, 4.30, 8.40 p. m. SUNDAYS, 8.45 a. m., §4.26, 6.03, p.m.

*Express. §Northern Depot only. ¶Via Bedford.

For Lawrence — 6.20, 10.00, 2.10, 4.15, 5.50 p. m.

For Salem and Way Stations—§7.38 a. m.; 1.25, 5.50 p. m. Via South Lawrence 6.30 a. m.

☞Time below is from Middlesex street station.

For Ayer Junction and Way Stations—7.15 a. m.; 12.00, 5.00 and 5.47 p. m. SUNDAYS 2.15 p. m.

For Amherst, Milford and Wilton—9.11 a. m.; 12.57, 3.43, 5.42 p. m. SUNDAYS 2 p. m.

For Greenfield, Peterboro', Bennington, Hillsboro' and Keene—9.14 a. m. and 3.43 p. m.

For Nashua, Manchester and Concord 7.57, 9.14, 9.45, 10.13 a.m.; 12.11, 12.57, 1.44, 9.59, 3.43, 5.42, 6.21, 8.13, 8.43 p.m. SUNDAY 10.02, a.m. (to Nashua only), 2.00, 6.00 8.13, 8.43 p. m.

For Penacook, Franklin, Lebanon and White River Junction—9.45a. m.; 12.11, 1.44, 5.42, §8.13 p. m.

For Warner, Bradford, Sunapee, Newport, (N. H.), Claremont and Claremont Junction—9.45 a.m.; 1.44 p. m.

For St. Johnsbury and Lyndonville via Wells River—9.45 a.m.; 1.56 and §8.43. p.m.

For Montpelier, Montreal, Essex Junction, Burlington and St. Albans, via Central Vermont line—9.45 a. m.; 12.11, §8.13 p. m.

For Montreal and Quebec, via Montreal and Boston Air Line—9.45 a. m.; §8.43 p. m.

Quebec Express via White River Junction—1.59 8.13, p. m., daily except Sunday.

☞§Daily for Montreal.

D. J. FLANDERS, Gen. Passenger and Ticket Agent.

H. C. TAFT, Gen. Ag't. Lowell.

LESTER'S School of Dancing AND DEPORTMENT WILL REOPEN SEPTEMBER 1st, 1894.

$40.00 PER WEEK FOR WILLING WORKERS

of either sex, any age, in any part of the country, at the employment which we furnish. You need not be away from home over night. You can give your whole time to the work, or only your spare moments. As capital is not required you run no risk. We supply you with all that is needed. It will cost you nothing to try the business. Any one can do the work. Beginners make money from the start. Failure is unknown with our workers. Every hour you labor you can easily make a dollar. No one who is willing to work fails to make more money every day than can be made in three days at any ordinary employment. Send for free book containing the fullest information.

H. HALLETT & CO., Box 880, PORTLAND, MAINE.

M. W. MILLER, House and Fresco Painter and Paper Hanger, 55 WILLIE STREET. Wall Papers supplied at wholesale rates. Get my prices before going elsewhere.

Do You Know

That you can put Want Ads. in THE SUN for One Cent a Word for the first insertion, and extra insertions for Half price. Try it and see how it will pay

OFFICE TO LET—In THE SUN building. A nice location for a doctor or light professional business. Inquire at THE SUN office.

WANT COLUMN

☞ Advertisements inserted under this head for ONE CENT A WORD, first insertion; subsequent insertions HALF PRICE.

WHEN SICK—call at the Lowell Medical and Surgical Institute, 36 Prescott street.

WANTED—A Gordon setter dog, thoroughbred and affectionate nature. Nudd, the engraver, room 5 Spaulding block.

FOR SALE—cottage of 6 rooms and pantry near Salem street, sewer connections, good lot of land, price $1800. Fish & Plummer, 137 Central street.

FOR SALE—In Belvidere, cottage house of 7 rooms, large lot of land. This is a bargain. Price $1400. G. L. Hubbard, 17 Merrimack street.

GET YOUR SUMMER CLOTHES cleansed at the Merrimack Steam Dyeing and Cleansing house. Clothing dyed, cleansed and repaired at short notice, 477 Merrimack street, F. P. Law, proprietor.

OLD PAPERS, just the thing to put under carpets, 5 cents a hundred at this office.

PANTS PRESSED—10 CENTS per pair at Baldwin's, 494 Merrimack street, opp. Tremont.

FOR SALE—In Centralville, good cottage house of 7 rooms, pantry and bath rooms. Furnace in cellar. Good large barn and carriage house, and 6000 feet of land. Price $2200 on easy terms. G. L. Hubbard, 17 Merrimack street.

CUT PRICES—On Repairing, Sponging and Pressing Gentlemen's Clothing at BALDWIN'S, 494 Merrimack street.

FOR SALE—A fruit, confectionery, tobacco and cigar store on one of the principal business streets in this city. Excellent location for business. Price, $525. Fish & Plummer, 137 Central street.

FURNISHED AND UNFURNISHED—Rooms to let at 40 Bridge street.

FOR SALE.—A 4-tenement block. Store in one, rents for $28 per month, built but a few years, 2740 feet of land, near center of the city and one of the best pieces of property on our list for investment, price $2500. Fish & Plummer, 137 Central street.

FOR SALE—Good tenement house, good barn, a lot of fruit, 8000 feet of land, always rented. Price very low and on easy terms. G. L. Hubbard, 17 Merrimack street.

FOR SALE—A good farm of 50 acres with good buildings, 6 miles from Lowell. Price $2000.

DO YOU WANT any old papers to put under carpets? We have them for 5 cents a hundred at this office.

FOR SALE—On Lakeview avenue, cottage house, good lot of land. Price $960. G. L. Hubbard, 17 Merrimack street.

FOR SALE.—A 2-story 2-tenement house, few steps from Hamilton and Appleton corporations, will rent for $25 per month, a rare opportunity for investment, price $2800. Fish & Plummer, 137 Central street.

FOR SALE—A nice cottage house of 7 rooms and shed all in best of condition, gas, cemented cellar, sewer connections, concrete walks, good lot of land room for stable, situated in one of the best locations in the Highlands. Few steps from Coral street—Price $1950. Fish & Plummer, 137 Central street.

FOR SALE—City and country property of all kinds, and all prices, and all conditions, to suit everyone who wants to buy. We have boarding and lodging houses of all kinds and just what you want. Money to loan on all kinds of property. G. L. Hubbard, 17 Merrimack street, Courier building.

VARIETY STORES use old papers for wrapping purposes. We sell them at this office for 5 cents a hundred.

FOR SALE.—A small farm seven miles from Lowell, one-half mile from the depot, near the school, one acre of blackberries, one quarter of an acre of strawberries, seventy-five apple trees, twenty pear trees, one and a half acres with three acres of planted. Rare bargain. For further particulars see C. W. Pinkham, 65 Merrimack street. Come quick or you will lose this chance.—200 acres of a farm, with a 20 room house; would make a fine summer boarding house. Cuts 50 tons of hay, plenty of fruit, one and a half miles from the depot, and ($1150) eleven hundred and fifty dollars will capture this place. Inquire of C. W. Pinkham, 65 Merrimack street.

J. L. NUDD, The Engraver, at 64 Central St., Spalding Block, does all kinds of Fine ENGRAVING. ENGRAVING. On Badges, Door Plates and Jewelry, has Seven years' experience. Monogram Work A SPECIALTY.

WE HAVE A FEW REFRIGERATORS AND ICE CHESTS

On hand which, rather than carry them over till next season, we will sell at the following reduction from former prices:

1	$22.00	Refrigerator,	$17.00
2	$16.50	"	$12.00
1	$16.00	"	$11.50
2	$10.00	"	$6.75
1	$15.00	Ice Chest,	$10.50
1	$12.00	"	$8.50

Baby Carriages,

1	$20.00	Baby Carriage,	$16.00
1	$16.50	"	$12.50

CASH OR INSTALMENTS.

A. E. O'HEIR & CO.

Office: 10 and 12 Merrimack Street. (Opposite Post Office.)

N. B.—Auction Sales conducted in all parts of the city or state.

Teacher of Music. Miss Ethel O'Heir is now forming classes for Piano and Organ. For further particulars call at COR. LANE AND HORN STS. (No. 68.)

N. B.—Would accept position as organist at reasonable terms.

JAMES A. CAWLEY, Moore Street. COAL. Telephone for Summer Prices. All orders promptly delivered. (Late of firm of Clayton Bros.)

NEWSPAPER ARCHIVE®

WEATHER

The Crops Suffering From the Drought.

THE OUTLOOK FOR SECOND CROPS IS BAD.

Condition of the Crops in Massachusetts.

BOSTON, July 31.—The New England weather service issues the following weather-crop bulletin for the week ending July 30, 1894:

The week has been one of extreme heat in all southern sections, with a serious drought in the extreme south. At New York city the rainfall has been only .04 inch; at New London, Conn., .06 inch; at Block Island, R. I., .05 inch, and at Nantucket, Mass., .14 inch; .31 inch fell at Kingston, R. I.; .59 inch at New Britain, Conn., and .60 inch at Middleboro, Mass., but in some places all over this southern district not more than a trace came, while the sky has been almost clear and the heat intense.

Only about one-fourth inch fell in the Connecticut valley north of Connecticut, and in most of Vermont. About three-fourths inch fell in central and northern New Hampshire; from half an inch to one inch in most of Maine, and from one inch to over two inches in southern New Hampshire and along the coast from Portland to Boston. The shower of the 29th was particularly heavy in southern New Hampshire, and much damage was done by lightning and wind, with some hail. At Newton one-half inch fell in 15 minutes.

At Boston 2.80 inches of rain have fallen since July 21—more than fell in all the time from May 25 to July 20.

Making Good Growth.

Rain is needed in the vicinity of Eastport and in southern Aroostook county, but for the most part all crops are making extremely good growth. The hay crop is being gathered fast with the bright sunshine; pastures are holding out well. In places the oat crop will be better than was expected a few weeks ago, as they are heading out very well, but in others they are blighting and will not amount to much. The rain and wind on the 24th lodged grain to some extent in Penobscot county. In vicinity of Caribou in Aroostook county potatoes are rusting some, and the crop is not expected to be an average, but farther south the tubers are growing fast with no sign of rust. They are reported very fine in Washington county.

Rain Offset by Wind.

The first of the week was cool, but hot weather has prevailed for the last few days and crops have dried somewhat in southern and central counties. The shower of Sunday night has helped them, though considerable damage was done to corn and fruit by the wind accompanying it. Corn is growing fast, except on the very dry land. Potatoes are pronounced good in the north, but backward in Rockingham county; gardens are in fine shape. Potatoes are doing well in northern counties. Oats promise an average yield in Cheshire county. Pastures are drying in southern counties. Raspberries are very poor in places, and quite a number report that blueberries are not at all plenty. Blackberries promise well. Apples hang on the trees well generally.

Showers Passed By.

All central and southern Vermont seems to have escaped most of the showers of the week and most of the rain of the previous week, and more rain is needed. There has been plenty of sunshine, and it has been improved in rushing work in the hayfield; some have completed haying, with a good crop. Berries are very scarce in the southern counties. Apples are reported to be a good crop in some places, while in other orchards not far away there is hardly an apple to be seen.

Fields Look Bare.

The extremely hot, dry weather has dried the crops and ground very rapidly, and in the western, central and southern districts, where the showers of the 24th and 29th were light or only moderate in amount, all crops are suffering for water. Pastures are probably feeling the need of rain now as much as anything; considerable stock have to be fed from the barn or depend on browse. Rowen is starting very slowly, and the mowed fields look very bare; the outlook for a second crop has apparently not been so poor for years in most sections. Cranberries made a good growth during the week, though this crop is generally reported rather light. Tobacco and corn are growing fast; tobacco is nearly all ready to top in Franklin county. Apples promise abundant crop in the northeast, especially of early varieties. Blackberries are ripening fast, but a small crop is indicated. It is rather dry for cucumbers, and various kinds of seeds for winter truck failed to come well, and hence it will shorten the supply in eastern counties.

No Rain In Providence County.

The weather was very hot and dry, and though a smart shower on the 24th gave some relief in southern parts of the state, in parts of Providence county no rain fell at all and everything is suffering. Haying is about completed. Corn is growing well in most places. In Washington county a number of farmers are digging their potatoes and find that the crop turns out fairly well.

Longest Drought In Years.

The drought continues very seriously in Connecticut, the showers being mostly local and giving very little rain, and only temporary relief where they do come. Fruit is drying up and dropping. Corn and tobacco, which have stood the drought better than most crops, are now drying and being greatly injured. Pastures and meadows are dry and brown, and much feeding is being done from the barn, and milk is shrinking very much.

The following report from the weather bureau observer at New London covers the ground well: "The drought continues with increasing vigor; the excessive heat of the past two days has been particularly injurious to all the tops of crops, which are suffering terribly. The drought in this vicinity has been the longest on record."

J. H. Hale of South Glastonbury says: "The extreme heat and drought is now beginning to seriously affect the peaches; trees in sod or lands not well cultivated are drying up or dropping fruit badly. In best cultivated orchards fruit is holding on better, but is at a standstill or making but slow growth."

Under a Cloud.

NEW YORK, July 31.—The stewards of the jockey club have directed all associations racing under the rules of the jockey club to refuse all future entries made by William C. Daly, as a result of a suspicious-looking race of a week ago. Daly has been quite a character on the turf for many years, and is known to the racing public as "Father Bill."

CHINESE DECLINED

To Avail Themselves of Japanese Courtesy—China Ordering Vessels.

LONDON, July 31.—It is stated that the owners of the transport Kow Shing have demanded damages from Japan through the English foreign office for the sinking of that vessel.

A dispatch from Shanghai says that prior to the firing upon the Kow Shing the Japanese commander offered to take off the captain and crew of the transport. The captain, however, refused to accept the offer.

On the day following the fight between the Chinese and Japanese ships a Japanese cruiser encountered a Chinese ironclad in the Prince Jerome gulf, near Yachan. The Chinese claim that their vessel was victorious and that the Japanese cruiser was taken off by her consort in a crippled condition.

The Chinese government has ordered the construction of four torpedo boats by German shipbuilders.

Within the last fortnight several prominent merchants in the China trade have offered to sell to the Chinese government a number of torpedo boats, fast steamers, a quantity of heavy guns, about 400,000 Mannlicher rifles, and an immense number of cartridges, but at the time no attention was paid to the offers.

Some of these firms have been notified that their offers are accepted on the condition of immediate delivery.

An order has been placed with a San Francisco canning company for 15,000 tons of canned beef for the same market. The Rio Janeiro, which sailed a few days ago from that port, took out a large cargo of flour, as did the two preceding steamers.

Chinese merchants admit that their country is stocking up with provisions.

TELEGRAPHIC BREVITIES.

Prince Bismarck is sick from heat prostration.

The Britannia beat the Satanita by over 16 minutes.

Earthquakes occurred at Los Angeles and Alton, Cal.

A Brockton (Mass.) child drank belladonna and died.

A woman was fatally prostrated by heat at Putnam, Conn.

Walter Pater, the writer, died suddenly at Oxford, Eng.

Fifteen freight cars were wrecked by a broken bridge at Carrollton, N. Y.

Schooner Emily C. Dennison is waterlogged in Portsmouth (N. H.) harbor.

The suspicious death of Thomas Burke at Amesbury, Mass., is to be investigated.

The pope is to discuss with the cardinals the reunion of the Eastern churches.

The Berlin Post, known as the "diplomats' organ," claims that Americans covet Corea.

The United States cruiser Marblehead has taught Nicaraguans that American interests will be protected.

Two thousand head of west Texas cattle were driven into Mexico by an American cattle thief and his band.

James McManus of Collinsville, Conn., a passenger on the steamship Paronia, died of a hemorrhage on the day the vessel left Boston.

The French papers contradict the statement that Cardinal Ledochowski, the prefect of the congregation of the propaganda fide, is dead.

The August Burch Tobacco company of Milwaukee has made an assignment. Officers of the company say the assets will equal the liabilities.

The three little German children who perished in a freight car were buried at Hartford with entire absence of religious services, because they had not taken a first communion.

THE KIND THAT CURES

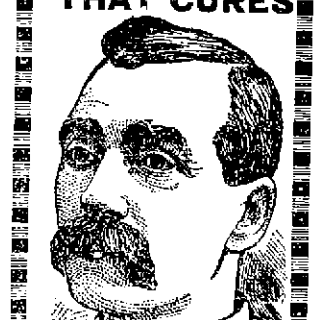

J. H. HERSEY, Spencer, Mass.

"INDIGESTION AND Extreme Constipation."

"My Friends Thought I Must Die."

"I AM NOW A CURED MAN."

The following wonderful statement was sent us by C. B. Carpenter, Druggist, 146 Main St., Spencer, Mass.

DANA SARSAPARILLA CO.—GENTS:—Some ten years ago I commenced to suffer with INDIGESTION and EXTREME CONSTIPATION caused me a loss flesh very fast. I employed Physicians and tried Sarsaparillas, but continued to grow worse. I had a continuous headache, my skin turned yellow, and my friends thought I must die. My strength left me and courage also. This was my condition last February when I commenced to take

DANA'S SARSAPARILLA

Before the first bottle was gone, there was a great improvement. My friends wanted to know what caused such a change in me. I replied "DANA'S SARSAPARILLA." I am now taking my third bottle and consider myself at the age of 50, after Doctors had failed, a CURED MAN.

Yours respectfully, J. H. HERSEY.

No. 54 Main St., Spencer, Mass.

Dana Sarsaparilla Co., Belfast, Maine.

JOHN W. McEVOY, 137 Central St., Opp. American House. Attorney and Counsellor at Law.

FISHER H. PEARSON, Room 44 P. O. Block, Attorney and Counsellor at Law.

McCARTIN'S BAKERY, 107 Gorham Street. Domestic Bread, Cake and Pastry. Orders for Wedding Cake promptly filled. Beans received for baking.

EDWARD CAWLEY, Office, 131 Central Street. Wholesale and Retail Dealer in Coal of all kinds. Also dealer in Wood, Lime, and Cement. Agent for the celebrated Portland drain and sewer pipe. Elevator, Rogers-Street Bridge.

CHARLES H. FROST, 78 Central Street. Dealer in Watches, Diamonds, Jewelry, Musical Instruments, Violin, Guitar and Banjo Strings, Ammunition, Fire-arms, etc. Fine Watch repairing.

W. A. LEW, 49 John Street. Clothing, Cleaned, Dyed and Pressed. Orders received for cleaning dying and pressing promptly and neatly executed.

FROM OUR 5 O'CLOCK EDITION Of Yesterday.

WILL NOT AGREE

Conference Committee on the Tariff Adjourned.

COMPROMISE WILL BE MADE AT HOUSE CAUCUS.

Affairs Worse Than Ever in the Congress.

By Associated Press to THE SUN.

WASHINGTON, The full tariff conference committee met this morning. On suggestion of Mr. Wilson after debate it was decided to adjourn to the call of the chairman. It was given out that the conference committee will not agree.

Cong. Springer's petition for a house caucus is on the move. When the conference committee's adjournment was announced, the date of the caucus was fixed for Wednesday.

Senator Voorhees passed a very bad night. Senator Vilas was at the senate although suffering from erysipelas.

The bill for a national board of arbitration was reported favorably upon.

SWEPT BY FIRE.

LIVERMORE FALLS HAD A $100,000 CONFLAGRATION.

Water Pumps Gave Out and the Buildings Simply Burned While the Crowd Looked on.

By Associated Press to THE SUN.

PLYMOUTH, N. H., July 30.—The three buildings owned by the Eastern Liquoid casket company at Livermore Falls, one owned and occupied by the Alden & Woods fibre company and two belonging to the Dearborn Bros., used for a tannery, were entirely consumed by fire this morning.

The fire caught in the two-story brick building of the casket company, used as a storehouse and boiler room, and spread by the overhead bridges to another two-story brick building of the company, and to their main building, a three-story brick and wood one.

These burned with fearful rapidity, and then the flames spread to the two-story structure of the Alden & Woods fibre company and to the Dearborn tannery buildings, entirely consuming them.

The water pumps would not work so the big crowd could simply look on while the mills burned down.

BRITANNIA WON AGAIN.

The Vigilant did not start in To-day's Yacht Race.

By Associated Press to THE SUN.

FALMOUTH, ENG., July 30. The Vigilant did not sail in to-day's race to the great disappointment of thousands of spectators. George Gould at the last minute said he wanted his mainsail fixed.

The Britannia defeated the Satanita over the course.

SILVER CERTIFICATES.

Which are not Good causing Trouble in Boston.

By Associated Press to THE SUN.

BOSTON, July 30. This city is flooded with poor, counterfeit $2 silver certificates. The workmanship is bad, the cuts from wood and the mis-spelling has Italian endings. Two Italians have been arrested on suspicion.

A PROBABLE MURDER.

Tom Burke of Amesbury Died as the Result of a Fight.

By Associated Press to THE SUN.

AMESBURY, July 30—Tom Burke is dead as the result of a fight yesterday afternoon. James Whalen and Mike Burke are under arrest as probable assailants.

That $10,000 Suit.

The Globe quotes Assistant Clerk Ambrose of the Superior court as speaking as follows about the suit of P. J. Hoar against Thomas Nesmith: "Mr. Hoar has brought suit against Mr. Nesmith, with the ad damnum at $10,000, in tort, alleging that the defendant publicly, falsely and maliciously accused the plaintiff of the crime of having committed assault and battery on several persons occupying his rooms and offices in the Hildreth building."

The L. C. A. A's at Chelmsford.

The L. C. A. A's went to Chelmsford Centre, Saturday afternoon, and defeated "Win" Sturtevant's team, 16 to 7, in seven innings.

The visitors found C. Whitney an easy mark, and batted him hard. F. Coburn led the batting, making three home runs and a single.

The L. C. A. A's made 15, with a total of 28 hits, while the Chelmsfords are credited with 5, with a total of 6.

Struck by Lightning.

The alarm from box 42 at 5 o'clock yesterday afternoon was for a slight blaze in the house owned by Henry M. Bacon, on Marshall street.

Lightning struck the house and ran down along the chimney, through a picture cord in an upper room, and then into a gas pipe. Some of the plastering was torn down, but no one was hurt. The damage was slight.

A Joke on the Cop.

Policemen and firemen are joking on how a member each of their departments could not afford to pay a quarter to Saturday's bicycle races so they climbed a tree outside the grounds and there witnessed the show free. The "cop" is the heaviest man on the force.

A Steamer Foundered.

The steamer Fred L., which formerly made trips between Lowell and Nashua was foundered in last Wednesday's storm. The force of the wind blew her to one side and she is now half sunk in the river, near the Nashua landing.

A Needed Addition.

The Pawtucketville Hose company is having an addition built on their house for the purpose of sheltering the practice wagons, etc.

To Negotiate a $50,000 Loan.

The finance committee met this noon and authorized the city treasurer to negotiate a $50,000 loan for the water department.

YESTERDAY'S CYCLONE.

PASSENGERS ON THE MAY QUEEN HAD A LIVELY TIME.

Wind Blew With Terrific Force and Drenched Them—Big Trees Blown Down Ahead of the Steamer at Horse Shoe Bend.

The storm of yesterday afternoon was severely felt all over the city, but more especially at certain points up river. No rain fell between Tyng's island and Pawtucket bridge yet at Horseshoe bend above Tyngsboro' bridge, the wind was so strong that it staggered the May Queen, and broke off big trees along the bank.

The whirling wind drove water from the river as high as the hurricane deck.

Canoeists on the river had to hustle to get shelter. At Lakeview the little steamer had a big tussle with the wind, while the waves in the pond ran very high. In the city very little damage was done.

LOCAL NOTES.

Mr. Joseph Marsh of Pelham was 95 years old on Wednesday.

Residents of First street complain of depredations in their orchards by hoodlums.

What! Wine as cheap as water. Where? Why, at the Golden Sheaf, 55 Middle street. See advertisement.

While responding to a call Saturday night the police patrol ran over and killed a dog on Appleton street. The dog ran barking at the horse's heels.

Gordon's store on Middlesex street which was broken into Saturday night was entered again last evening, and from $75 to $100 worth of goods were taken.

Pedestrians object on good grounds, too, to walking on sidewalks which are being flushed by a hose at 8 a. m. Window and sidewalk washing should be ended by 7.30 a. m.

The Union iron foundry was broken into sometime between Saturday and Sunday night, and twenty sets of moulders' tools stolen. The loss was reported to the police this morning.

Brown In More Trouble.

J. D. Grant, the well known jeweller, has also identified Brown as the drummer who obtained a valuable watch and chain from him last summer by false pretense.

For Fun and Glory.

F. S. Gilbert, the genial boss of the Merrimack shipping department, left today for East New Portland, Me.

He will be gone for several weeks, and expects to make a great fishing record. The result of his fishing is awaited with interest, as considerable money (about $1.63) is wagered that he cannot return with one of the finny tribe, weighing one-half as much as those captured by his friend, "Hen" Smith, several weeks ago.

No Longer a Minor.

Mr. Charles H. Holgate, son of Mr. Samuel Holgate, overseer in the Sterling mills, observed the 21st anniversary of his birth by a social party at his father's home 13 South Whipple street, Saturday.

Collins Mill Running.

Work was resumed at Collins' mills today, the employes having accepted a ten per cent. reduction.

Hagan's Magnolia Balm,

A Liquid Preparation for the face, neck, arms and hands.

Quickly applied.
Effect instantaneous.
Undetectable.
Harmless.

Use it in the City and Country, at the Seaside and Mountains.

Banishes freckles.
Relieves sunburn.
Prevents tan.

Softens the skin & gives it a healthy color.

Removes pimples, sallowness, roughness, redness and rash.

PETER J. BRADY, GROCER. 448 Gorham Street. Choice, Teas, Coffees and Spices. Try our "BIG TWELVE," brand of flour, the best in the city.

Arthur M. Bertrand, (Successor to F. W. Sargent,) MERCHANT TAILOR. FINE TAILORING A SPECIALTY. 24 Middle Street, Lowell, Mass. Dress Suits to Let.

LETTERHEADS and ENVELOPES of all kinds printed at the SUN office.

For Your Child

We offer this beautiful (Rose Pattern) Child's Spoon as a PREMIUM to any one who will cut out the Trademark, the PICTURE OF A DOVE; from a package of Ivorine WASHING POWDER and mail it to us with 7 (2-cent) stamps, 14 cents. We warrant these spoons made of best nickel silver, extra plated with pure silver. Just right also for ice-cream or egg spoons, and will do splendid service for years. 6 spoons in neat plush-lined box for 6 Doves and P. O. order for 80c. Address THE J. R. WILLIAMS CO. (Premium Department), Glastonbury, Conn.

The bowl of this spoon is overlaid with gold, satin finish. A Perfect Gem.

KEEP IT COOL

And it will Keep You Cool

Drink it when you are thirsty; when you are tired; when you are overheated. When-ever you feel that health-giving temperance drink will do you good, drink

HIRES' Rootbeer

A 25c. pkg. makes 5 gallons. Sold everywhere. Send 2c. stamp for beautiful picture cards and book. The Chas. E. Hires Co., Philadelphia.

Why Drink Water When You Can Get 3 Bottles of Wine —FOR— 89 CENTS.

Call and Examine at Sign of The Golden Sheaf 55 MIDDLE ST. PARKER BLOCK, NEAR PALMER.

Special sale for a few days only. Don't get left on this sale. We also give a corkscrew with each package.

THE MASON & HAMLIN PIANO

Is characterized by that same Highest Standard of Excellence which has achieved a reputation for the Mason & Hamlin Organ as the standard of the world. The Mason & Hamlin Piano is constructed on an improved method of stringing, invented and patented in 1883, which piano experts pronounce "The Greatest Improvement in Pianos in Half a Century. The agency for these Pianos and Organs has been secured for Lowell and vicinity by

GEORGE GARDNER 45 PRESCOTT STREET.

DR. BRETON

The eminent Specialist, will be glad to see all his former patrons and any who desire his services at 44 Central Street.

Office Hours—1 to 6 p. m. Sundays and Holidays by appointment only.

Do You Go To Lawrence? If So, Call At THE HOTEL BRUNSWICK, Which now has the Finest Dining Rooms in the city. They have been recently renovated. The Cuisine is Unsurpassed

WATSON BAKERY

Every evening at 6 o'clock Hot Tea Rolls and Cream Bread, also all kinds of Cake and Pastry. Only the best stock used in the manufacture of our goods. Parties supplied at short notice at Nos. 24 to 30 CHARLES STREET. Peter Watson, Prop.

NEW LUMBER YARD, No. 265 HILDRETH STREET. Best Quality. Lowest Prices. Cedar Posts a Specialty. P. V. Allen & Co., Telephone 568-5.

NOTRE DAME ACADEMY, LOWELL, MASS. Boarding and Day School for Young Ladies. ESTABLISHED 1852. --- CHARTERED 1865. This school continues the careful training and thorough instruction in every department for which it has hitherto been so favorably known. For particulars address: The Superior.

SCOTT & O'DAY, Plumbers and Sanitary Engineers. Steam, Gas and Water Piping. JOBBING PROMPTLY ATTENDED TO. 11 SOUTH STREET, Near Middlesex.

3 Pitchers.

If there is anything you want in the house it is Pitchers. We have a consignment of three kinds on hand just now, and we make the price on them

29c., 38c., 49c.

The ware is of the best, the Pitchers are handsomely decorated, they are strong, they are cheap!

French & Puffer, 345 Central Street.

WM. F. COURTNEY, 15 and 16 Masonic Block, Attorney at Law

Boston and Maine Railroad.

Summer Arrangement.

WESTERN DIVISION

Commencing July 1, 1894.

TRAINS LEAVE CENTRAL STREET DEPOT, LOWELL.

For Boston, at 6.50, 8.15, 9.25, 10.50 a. m.; 12.15, 12.45, 2.30, 3.15, 4.10, 5.10, 6.20, 7.00, 9.25 p. m. SUNDAYS, 7.30, 8.15 a. m., 12.05, 4.15, 5.35, 9.50 p. m.

For Lawrence, 6.30, 9.25, 10.50 a. m.; 12.15, 2.33, 3.25, 4.10, 5.10, 6.20, 7.00, 9.25 (11.21 Wednesdays and Saturdays only) p. m. SUNDAYS, 8.20 a. m., 12.05, 3.55, 7.50 p. m.

For Haverhill, 6.30, 9.25 a. m.; 12.15, 2.30, 3.40, 4.10, 5.10, 6.20, 7.00, 9.25, (11.25 Wednesdays and Saturdays only) p. m. SUNDAYS, 8.20 a. m., 12.05, 3.55, 7.50 p. m.

For Salem and Lynn, 12.15, 5.10 p. m.

For Newburyport and Amesbury, 12.15, 2.30, 3.40, 4.10, 6.20 p. m.

For Exeter, and Dover, 6.50 a. m.; 12.15, 3.40, 4.10, 5.10, p. m. SUNDAYS, 5.35 p. m.

For Rochester and Alton Bay, 8.30 a. m.; 12.15, 4.10 p. m.

For Somersworth, N. H., Salmon Falls Sacco and Portland, 8.30 a.m.; 12.15, 3.40, 4.10, 5.10 p. m. SUNDAYS, 5.35 p.m.

For Augusta, Bath, Lewiston, 8.30 a. m.; 12.15, 4.10, 5.10 p. m. SUNDAYS, 6.35 p. m.

For Bangor, Belfast, Waterville, Skowhegan, Rockland, 8.30 a. m., 12.15, 5.10 p.m. SUNDAYS, 5.35 p. m.

For St. John N. B., Halifax, N. S., Montreal, and Quebec, 8.30 a. m., 5.10 p. m. (5.10 does not run Saturdays); SUNDAY, 5.35 p. m.

For Eastport and St. John's (per steamer), on Wednesdays and Saturdays at 12.15 p m.

For Castine, Deer Island, Sedgwick and Bar Harbor, Jonesport and Machisport (via steamer Frank Jones of Rockland), Mondays, Wednesdays and Fridays at 5.10 p. m.

Southern Division.

On and After July 1, 1894, Trains Leave Merrimack Street Depot, Lowell, as Follows:—

For Boston—5.45, 6.30, ¶6.50, *7.45, *8.50, ¶9.00, *9.40, 11.00 a. m.; 1.40, 2.10, ¶3.00, 4.30, ¶5.40, p. m. SUNDAYS, 8.45, a. m.

Trains leave Middlesex Street, Lowell as follows:

For Boston.—5.48, 6.34, ¶6.53, §7.01, §7.18, §7.21, *8.48, *8.57, 9.03, *11.00, 17.03, 11.44 a. m., *12.17, 1.43, 3.03, ¶3.05, 4.00, 4.10, 4.33, ¶5.23, *5.45, 6.28, 7.47, 8.40 p. m. SUNDAYS, ¶7.18, 7.27, *8.45, ¶9.16 a. m.; §4.25, §6.03 p. m.

For Woburn, §7.01, 7.45, 11.00 a.m.; 1.40, 4.30, 6.40 p. m. SUNDAYS, 8.45 a. m., §4.25, §6.03, p.m.

*Express. §Northern Depot only. ¶Via Bedford.

For Lawrence — 6.30, 10.00, 2.10, 4.15, 5.50 p. m.

For Salem and Way Stations—§7.18 a. m.; 1.25, 5.50 p. m. Via South Lawrence 6.30 a. m.

☞ Time below is from Middlesex street station.

For Ayer Junction and Way Stations—7.16 a. m.; 12.05, 5.00 and 5.47 p. m. SUNDAYS 2.15 p. m.

For Amherst, Milford and Wilton—9.14 a. m.; 12.57, 3.43, 5.42 p. m. SUNDAYS 7 p. m.

For Greenfield, Peterboro', Bennington, Hillsboro' and Keene—9.14 a. m. and 3.43 p. m.

For Nashua, Manchester and Concord 7.57, 9.14, 9.45, 10.18 a.m.; 12.11, 12.57, 1.44, 3.50, 5.42, 6.21, 8.13, 8.43 p.m. SUNDAYS 10.02, a.m. (to Nashua only), 2.00, 6.00 8.13, 8.43 p. m.

For Penacook, Franklin, Lebanon and White River Junction—9.45a. m.; 12.11, 1.44, 5.42, ¶8.13 p. m.

For Warner, Bradford, Sunapee, Newport, (N. H.), Claremont and Claremont Junction—9.45 a.m.; 1.44 p. m.

For St. Johnsbury and Lyndonville via Wells River—9.45 a.m.; 1.56 and 18.43 p. m.

For Montpelier, Montreal, Essex Junction, Burlington and St. Albans, via Central Vermont line—9.45 a. m.; 12.11, 18.13 p. m.

For Montreal and Quebec, via Montreal and Boston Air Line—9.45 a. m.; ¶8.43 p. m.

Quebec Express via White River Junction—1.59 8.13, p. m., daily except Sunday.

☞ ¶Daily for Montreal.

D. J. FLANDERS, Gen. Passenger and Ticket Agent.

H. C. TAFT, Gen. Ag't. Lowell.

LESTER'S School of Dancing AND DEPORTMENT WILL REOPEN SEPTEMBER 1st, 1894.

$40.00 PER WEEK FOR WILLING WORKERS

of either sex, any age, in any part of the country, at the employment which we furnish. You need not be away from home over night. You can give your whole time to the work, or only your spare moments. A capital is not required you run no risk. We supply you with all that is needed. It will cost you nothing to try the business. Any one can do the work. Beginners make money from the start. Failure is unknown with our workers. Every hour you labor you can easily make a dollar. No one who is willing to work fails to make more money every day than can be made in three days at any ordinary employment. Send for free book containing the fullest information.

H. HALLETT & CO., Box 880, PORTLAND, MAINE.

M. W. MILLER, House and Fresco Painter and Paper Hanger, 66 WILLIE STREET. Wall Papers supplied at wholesale rates. Get my prices before going elsewhere.

Do You Know

That you can put Want Ads. in THE SUN for One Cent a Word for the first insertion, and extra insertions for Half price. Try it and see how it will pay

OFFICE TO LET—In THE SUN building. A nice location for a doctor or light professional business. Inquire at THE SUN office.

WANT COLUMN

☞ Advertisements inserted under this head for ONE CENT A WORD, first insertion; subsequent insertions HALF PRICE.

WHEN SICK—call at the Lowell Medical and Surgical Institute, 39 Prescott street.

WANTED—A Gordon setter dog, thoroughbred and affectionate nature. Nadd, line engraver, room 5 Spaulding block.

FOR SALE—cottage of 6 rooms and pantry near Salem street, sewer connections, good lot of land, price $1800. Fish & Plummer, 137 Central street.

FOR SALE—In Belvidere, cottage house of 7 rooms, large lot of land. This is a bargain. Price $1400. G. L. Hubbard, 17 Merrimack street.

GET YOUR SUMMER CLOTHES cleansed at the Merrimack Steam Dyeing and Cleansing house. Clothing dyed, cleansed and repaired at short notice, 47 Merrimack street, F. P. Low, proprietor.

OLD PAPERS, just the thing to put under carpets, 5 cents a hundred at this office.

PANTS PRESSED—10 CENTS per pair at Baldwin's, 404 Merrimack street, opp. Tremont.

FOR SALE—In Centralville, good cottage house of 7 rooms, pantry and bath rooms. Furnace in cellar. Good large barn and carriage house, and 6000 feet of land. Price $2300 on easy terms. G. L. Hubbard, 17 Merrimack street.

CUT PRICES—On Repairing, Sponging and Pressing Gentlemen's Clothing at BALDWIN'S, 404 Merrimack street.

FOR SALE—A fruit, confectionery, tobacco and cigar store on one of the principal business streets in this city. Excellent location for business. Price, $525. Fish & Plummer, 137 Central street.

FURNISHED AND UNFURNISHED—Rooms to let at 40 Bridge street.

FOR SALE—A 4-tenement block. Store in one, rents for $28 per month, built but a few years, 2740 feet of land, near center of the city and one of the best places of property on our list for investment, price $2600. Fish & Plummer, 137 Central street.

FOR SALE—Good tenement house, good barn, a lot of fruit, 8000 feet of land, always rented. Price very low and on easy terms. G. L. Hubbard, 17 Merrimack street.

FOR SALE—A good farm of 50 acres with good buildings, 6 miles from Lowell. Price $2000.

DO YOU WANT any old papers to put under carpets? We have them for 5 cents a hundred at this office.

FOR SALE—On Lakeview avenue, cottage house, good lot of land. Price $900. G. L. Hubbard, 17 Merrimack street.

FOR SALE.—A 2-story 9-tenement house, few steps from Hamilton and Appleton corporations, will rent for $25 per month, a rare opportunity for investment, price $2200. Fish & Plummer, 137 Central street.

FOR SALE—A nice cottage house of 7 rooms and shed all in best of condition, gas, cemented cellar, sewer connections, concrete walks, good lot of land room for stable, situated in one of the best locations in the Highlands. Few steps from Coral street—Price $1050. Fish & Plummer, 137 Central street.

FOR SALE—City and country property of all kinds, and all prices, and all conditions, I sell everyone who wants to buy. We have boarding and lodging houses of all kinds and just what you want. Money to loan on all kinds of property. G. L. Hubbard, 17 Merrimack street, Courier building.

VARIETY STORES use old papers for wrapping purposes. We sell them at this office for 5 cents a hundred.

FOR SALE.—A small farm seven miles from Lowell, one-half mile from the depot, near the school, one acre of blackberries, one quarter of an acre of strawberries, seventy-five apple trees, twenty pear trees, one and a half acres with three acres of planted. Rare bargain. For further particulars are C. W. Pinkham, 65 Merrimack street. Come quick or you will lose this chance.—200 acres of a farm, with a 20 room house; would make a fine summer boarding house. Cuts 50 tons of hay, plenty of fruit, one and a half miles from the depot, and ($1150) eleven hundred and fifty dollars will capture this place. Inquire of C. W. Pinkham, 65 Merrimack street.

S. L. NUDD, The Engraver, at 64 Central St., Spalding Block, does all kinds of Fine ENGRAVING. ENGRAVING. On Badges, Door Plates and Jewelry, has Seven years' experience Monogram Work A SPECIALTY.

WE HAVE A FEW REFRIGERATORS AND ICE CHESTS

On hand which, rather than carry them over till next season, we will sell at the following reduction from former prices:

1	$22.00	Refrigerator,	$17.00
2	$16.50	"	$12.00
1	$16.00	"	$11.50
2	$10.00	"	$6.75
1	$15.00	Ice Chest,	$10.50
1	$12.00	"	$8.50

Baby Carriages,

1	$20.00	Baby Carriage,	$16.00
1	$16.50	"	$12.50

CASH OR INSTALMENTS.

A. E. O'HEIR & CO. Office: 10 and 12 Merrimack Street. (Opposite Post Office.)

N. B.—Auction Sales conducted in all parts of the city or state.

Teacher of Music. Miss Ethel O'Heir is now forming classes for Piano and Organ. For further particulars call at COR. LANE AND HORN STS. (No. 68.) N. B.—Would accept position as organist on reasonable terms.

JAMES A. CAWLEY, Room Forest. COAL. Telephone for Summer Prices. All orders promptly delivered. (Late of firm of Cawley Bros.)

SUN WEATHER BULLETIN.

ALMANAC FOR TUESDAY, JULY 31.

SUN RISES..... 4 36 | MOON RISES 2 55 AM
SUN SETS ..... 7 05 | FULL SEA 10 10 AM
LENGTH OF DAY..14 29 | 10 35 PM

Forecast for Maine: Fair; cooler in western and warmer in extreme eastern portions; west winds

For New Hampshire, Vermont and Massachusetts: Fair; west winds

For Rhode Island and Connecticut, Fair; southwest winds.

NO SENTIMENT.

There is no sentiment in trade People buy where they can get the most for their money. Compare each edition of THE SUN, with any paper in the city issued at the same hour, and see which gives you the most for your money.

LOCAL NEWS.

Smoke Tower's Corner Cigar.

Public opinion is strongly in favor of free water meters.

A two year old child was reported missing from the Faith home, Westford street, this morning.

The use of hose for window washing on the down town streets should be finished by 7.30 a. m. A rule should be made and enforced.

A Year Ago.

Inspector Daniel M. Hayes died a year ago today. With him went many secrets connected with three murders, the perpetrators of which have never been brought to justice. One of them is in Liverpool at the present time.

A Constable Bounced.

At the meeting of the Chelmsford selectmen Saturday, the appointment of Thomas C. Mooney as a constable was revoked. Petitions were in circulation for his removal. George F. Dyer and James H. McFarlin were appointed constables.

It Has Reached Lowell.

The new sewer excavating machine has arrived at last and has been placed temporarily near the gate at the Fair grounds. It has four "scoops" and will be placed on a track especially built for it It is to be placed on Manchester street, and will be used on the new sewer to the Chelmsford line.

Simon B., Is Hustling.

Some of the local pharmacies have been visited by Simon B. Harris, state agent of the state board of registration in pharmacy. It is stated that Councilman Collins' pharmacy on East Merrimack street was closed because a registered pharmacist was not employed in the place.

A Misstatement Corrected.

The statement in some of THE SUN'S contemporaries that the lack of success financially in the L. C. A. A.'s last boxing meeting was the reason for no similar events on Labor day is wrong. Open athletic events and boxing cannot be mixed at a meet sanctioned by the A. A. U. The club never entertained a thought of boxing on Labor day as it was not permissible.

Eliot Church Pulpit.

This church will not close during August, Rev. Dr. Greene furnishing the following supplies; Dr. Smith Baker on August 5th; Rev. L. S. Griggs, Ivoryton, Conn., August 12th; Rev. James Alexander, of Tewksbury, August 19, and Rev. Prescott Fay, on the 26th of August.

The Kirk street church will be closed for two Sundays.

Is It Now in Force?

There used to be a rule in the police department that when a second alarm rang in at night the day men should respond, or if at day time the night men should turn out. A patrolman who had just turned in yesterday morning when box 131 rang in was obliged to turn out. He did not object but he was greatly surprised to hear his brother patrolmen regard his loss of sleep as a joke.

DUPED LOWELL GIRLS.

Now He is Under Arrest In Worcester for Working the Same Dodge

Charles Leonhart, alias Hoffman, arrested here for duping girls under pretense of having them to fill perfumery bottles, is under arrest in Worcester for the same trick. When here he had a room on Tyler street and twice worked his game. He was caught and sent to Cambridge. Worcester officers took him after his discharge.

In Worcester he is also wanted for borrowing diamond rings and gold watches of Worcester girls and failing to return the same.

LOWELL CRICKETERS

Do Not Have a Snap With the Wanderers of Halifax.

HALIFAX, N. S., July 30.—The series of cricket matches between local teams and the Lowell, Mass., cricketers, were commenced here this morning, the opening match being between the Wanderers' club and Massachusetts team.

The visitors won the toss and elected to go to bat. Three wickets down for 50 runs. R. Fairburn was caught without making a run, and F. Fairburn was caught for 25. Harrison, after adding 24, was also caught. The Lowell team were all retired for a total of 49 runs.

On the Wanderers going to the bat Worsley made 20, and later Henry obtained complete mastery of the Lowell bowling and scored at a terrific rate. He was not out 84 when stumps were drawn for the day, and the Wanderers' total was 133.

AFTER THE FIRE.

Notes About a Very Lively and Destructive Blaze—Firm of Tanners Were Fortunate in Their Insurance.

The all out signal of yesterday's fire struck at 2.30 p. m., two hours and 35 minutes after the alarm was rung in. The origin of the fire has not been cleared up. Men were tarring a roof near by but it is not thought this was responsible, for the wind was not in a direction to carry sparks from a fire to the building.

H. K. Morrison of steamer 2 had his right hand badly cut by broken glass when he grabbed at a window to save himself from falling.

The previous second alarm was sounded a year ago July 4th for the Market street fire.

The estimate of the damage now is between $25,000 and $30,000, and the total insurance on the plant was $65,000, on buildings $2775, on machinery $7400.

The blazing embers were scattered all over Belvidere, and the Miserables club house caught fire from this cause.

Everybody is loud in praise of Chief Hosmer's work. But Volunteer Chief Gene McOsker says that if the fire had broken out in the dead of night it would have been a fearful one. In the darkness the firemen would have been unable to lay hose so advantageously and it would have been impossible to place the steamers in the mill yard so quickly.

Dr. Colburn DENTIST 81 MERK ST.

Old Hundred 10c. cigar.

Wall paper at 18 Church street.

T. C. Lee, Fire Insurance, Donovan Bl'dg.

Old newspapers 5 cents a hundred at THE SUN office.

Patten & Co. have the finest potted and cut flowers in the city, Shedd's block, Central street.

A fine, life-like photo is something everybody admires. Marion makes that kind. Visit his studio in Barristers' hall and have a sitting made.

Still Lower Steerage Rates

$10 to any railroad station in England. $10 to Queenstown and Glasgow, Scotland, at Murphy's steamship agency, 18 Appleton street.

Where the Machinery Went.

A few days ago THE SUN told of a $50,000 order was filled by the L. M. S. for a Chinese mill. It was the Shanghai Cotton cloth mill company, of which Mr. Danforth formerly of this city, is superintendent.

China vs Japan.

If there is a big conflict between these powers, Lowell people will have an interest in it. Mrs. Holmes and children and Mrs. N. M. Wright of Belvidere, are living in Japan, while Mrs. Danforth of Centralville, is in China visiting her son, who is a mill superintendent. Miss Melvin is located outside Canton, China.

Notice to Comrades

To the 30th Reg't Veteran Volunteer Association: Members residing in Lowell desirous of attending the reunion at Nahant, please be at Northern depot at 7 30 a. m., Saturday, Aug. 4th, 1894. Per order, LIEUT. P. H TILDNEY, LA. Com.

Bowling Down Duck Pins.

At the Misfables alleys last night the slaughter of duck pins continued with these scores: Hartwell 304, Gregory 266; Hartwell 302; Harriman 248; Gregory 266, Wilson 241; Harriman 250, Gregory, 244; Harriman 249, Wilson 241.

The time for closing the entries for the Lakeview tournament has been extended to August 12.

A Fortunate Firm.

White Bros & Son's played in a little streak of luck even with their disastrous fire, for it was only Saturday that $10,000 in new insurance was placed in companies represented by Thomas C. Lee. The policies were not written but the companies were notified by telegraph. Besides this amount about $35,000 of new insurance had otherwise been placed.

For the Poor.

John Doherty has announced that the L. I. B. picnic on August 8th will be for the benefit of the poor of the city according to a vote of the society. The picnic usually takes 3000 people to Lynn but this year the number will not be quite so large on account of the dulness of business. The society makes 30 cents on each adult's ticket and 20 cents on each child's ticket.

Ho for North Billerica.

The bicyclists will be out in force Thursday night as another delightful concert will be given at North Billerica by the Talbot mills band. The program will be as follows:

March, "On the move".... .... .Bailey
Waltz, "Casino Tanz"..... . . . . Gungl
Selection, "Bohemian Girl". .. .. . Balf
Chiffon dance, "Manana"..... . Missard
Serenade, "Love's Sentinel," (vocal). .Rathbun
Waltz song, "Three Little Kittens" . . ..Peck
Selection from the comic opera Wang.....Morse
Song and dance, "Three Little Daisies"...Seltzer
March from "Tabasco"... .. ... . Claus

G. H. HALSTEAD, Leader.

CHALIFOUX'S OUTING.

Distribution of Tickets Draws a Great Crowd of Newsboys—Interesting Scene in Front of the Big Establishment.

The most popular place in town today was Chalifoux's store. All the forenoon it was the Mecca of the little chaps who hustle the daily papers around town. Newsboys big and little were there to get a ticket to Chalifoux's newsboys' outing which occurs at Lakeview tomorrow.

As early as 6 30 the boys began to gather and by 8 the sidewalk was swarmed with the little chaps and a couple of blue coats who were not newsboys were needed to keep the boys within bounds. Finally, the boys were formed in single file and the line stretched up and down the sidewalk.

People who were passing stopped to look at the crowd; it was a representative young America crowd all great admirers of Mr. J. L. Chalifoux and the way he does business.

IN GILDED FRAMES.

Successful Presentation of Famous Art Compositions in "Living Pictures."

The second week of "The Mikado," opened at the Lakeview theatre, last night, with the finest performance of the season. Not only this, it is not exaggeration to say that this sweet opera was never sung better anywhere.

The principals were in grand vocal trim and the chorus strong and harmonious.

Miss Corea, as Yum Yum, was repeatedly encored, especially in her solo at the opening of the second act, the audience fairly going wild in its enthusiasm.

Mrs. Gilbert, as Pitti Sing, was delightfully sweet in her solo, "He's going to Marry." The audience tried its best to have encore numbers, but Mrs. Gilbert declined to respond. Raymond Hitchcock was recalled several times on his topical songs, and Tom Callahan provoked laughter by his comedy work and applause by his singing: Mr. Lloyd, Frank Edwards and Peter Depew sang their parts finely, while Mrs. Lloyd and Miss Powers shared equally in the hearty appreciation of the opera by those listening.

But the finest feature of the evening was "Living Pictures". It was the first public presentation and as such was a success beyond expectations. The pictures were indeed artistic and the subjects finely conceived, and the changes quickly and smoothly made. Of the six the favorites appeared to be "Me and Jack" a realization of the great study in genie, and "The Gleaner" a beautiful maiden standing in a wheat field with a sheaf of wheat on her shoulder. The scenic effects enhanced the pictures to a remarkable extent. "Moses in the Bullrushes' created a merry laugh and much applause while "Repose" and "Magdalen" are charming studies of beautiful women. Of the last picture "Venus at her Toilet" the only criticism heard was that the subject was too large for the frame that is to say Venus was not prominent enough. Another criticism might be made that the coloring is too deep for the subject. But all in all the feature is a delightful one.

NO FEAR OF PIMPLES

OR BLACKHEADS

If you use Woodbury's Facial Soap. It is a pure antiseptic, medicinal toilet soap for daily use, prepared by a specialist who has had 20 years' experience treating the skin. Druggists sell it.

JOHN H. WOODBURY'S FACIAL SOAP TRADE MARK FOR THE SKIN SOAP AND

Beware of imitations. A book on Dermatology with every cake

A HAPPY EVENT.

Well Known Club Steward Becomes a Benedict at the Sacred Heart Church.

Miss Mary McLaughlin, the principal of the Agawam street school was united in matrimony last evening to Mr. Albert A. Cunningham, at the Sacred Heart church. The ceremony was performed at 6.30 by Rev Fr. Lavoie, O. M. I., and the church was filled with friends The bride was attended by her sister Miss Lizzie McLaughlin and the groom had his brother Clarence, for best man. The bride wore white silk and the bridesmaid pink silk.

The wedding reception was held at the bride's home, 538 Lawrence street and was largely attended, among those present were the full membership of St. Peter's church choir of which the bride was a member. The Page Co. catered and all had a merry time. The happy couple left last evening for Saratoga and they will return about Sept. 1. The groom is the popular steward of the Yorick club.

FLED FROM TOWN.

People Hurrying to the Salt Water and the Mountains to Get Cooler Weather.

Mr. and Mrs. J Avison Baker have gone to Lakeport, N. H, for a month's vacation.

Mr and Mrs. W. R. Myers of Eighteenth street have gone to Old Orchard.

Mrs. Annie U. Bixby is at Ocean Park, Me.

Joel Abbott, who for years kept a small store next to the Merrimack street depot and retired from business last week, was 33 years in business. He is 74 years of age

Mrs Albion Sweatt and sons, Herbert and Walter, and Mrs. Fred Whittier, have gone to Pickpocket Falls, near Hampton, N. H.

Rev. W. H. O. Millington and family will spend their vacation at Weirs, N. H.

Rev. J. O. Campbell of the Westminster Presbyterian church, is a doctor of divinity, the degree being conferred by his alma mater, Mt. Union college, Ohio. Harvard university recently conferred the A. M. degree upon him.

Capt. Moffatt was back at his desk in the station house, last night. He looked like a happy man after a vacation.

Miss Mollie C. Raynes has gone to Waterbury, Vt.

Mr. J. S. Russell is stopping at Barre, Mass.

Mr. Daniel Whitney and Mrs. Whitney of Farmington, Me., are visiting their son, Officer Whitney.

Mr. and Mrs. R. H. Weir will be "at home" at No. 100 Westford street, after Aug. 1st.

The engagement of Miss Helen R. Mitchem to Mr. Chas. H. Cummings of the Highlands, is announced.

Mr. W. P. Hovey, the well known musician, is spending a month's vacation at North Derby, Vt.

Mr. Hugh McGlone of Whipple street, is taking a two weeks rest at Lynn beach.

Mrs. J. Henry Collins starts tomorrow for Newport for a stay of several weeks.

James F. Owens, Esq., goes to the Provinces next week for a few days.

Miss Doherty of Branch street and Miss Agnes Courtney of School street are going to Old Orchard on their vacation in a few days.

HISTORICAL SPOTS

Being Visited by a Party of Pilgrims From the Quaker City.

BOSTON, July 31.—Forty-one of the 42 members of the historical pilgrimage party, comprising members of the Philadelphia University Extension society that left the City of Brotherly Love Saturday to follow as closely as practicable Washington's revolutionary movements, arrived here last night. They were hot and tired, but happy in the reminiscence of a few hours spent in Hartford, their first regular stopping place, yesterday afternoon. They repaired at once to the Quincy House here to rest.

The originator and leader of the party, Lyman P. Powell of Philadelphia, is in charge of the party. At Hartford they were met by Charles Dudley Warner and members of the Connecticut Historical society, and after an elaborate lunch were welcomed by Mayor Brainard at the city hall, a building replete with historic interest to the visitors. The site of the Charter Oak tree, the burial place of Thomas Hooker and several other spots of interest were visited.

Today the visitors were formally welcomed in the historic Old South meeting house, and there many distinguished Bostonians met them. After these preliminaries the pilgrims were escorted to Bunker Hill, Faneuil hall and other historic places, at each of which some wise citizen told the story of its place in history. The navy yard, and Copp's hill, where the lanterns that speeded Paul Revere were displayed, were also seen.

Tomorrow the program will be continued in Cambridge and vicinity, and so the pilgrimage will continue in this historic section until Saturday, when this novel trip will be finished in New York and the middle states.

German Asked to Resign.

FREDERICK, Md., July 31.—The tariff reform Democrats of Frederick county held an enthusiastic meeting here last night. Resolutions were adopted endorsing President Cleveland and the house of representatives, and demanding that Senator Gorman resign his seat in the senate, "and give over misrepresenting an honest people in the interest and for the benefit of himself, corporations, monopolists and trusts," and pledged the people to "leave nothing undone to oust him from the seat he disgraces, should he fail to resign the same."

A Vicious Assault.

ORANGE, Mass., July 31.—Albert Southworth was bound over to await the action of the grand jury for assault with a dangerous weapon upon Mrs. Carrie Southworth, a widow and also his sister-in-law. The assault was probably the outcome of jealousy upon the part of the man. He held her up on the floor of her kitchen, and stabbed her repeatedly with a jackknife. The woman is in a critical condition.

A Brute In Human Form.

PROVIDENCE, July 31. The arrest of Jacques Blucher, a Belgian, by Deputy Sheriff Lynch prevented the lynching of the man by enraged citizens of Pontiac Blucher incestuously assaulted his 14-year-old daughter, and left her with her mouth full of poison ivy leaves, after beating her into insensibility, lying half covered in a swamp. Blucher then went home to sleep. The girl cannot live.

Clearance Sale!!!

Now is the time to get your vacation or business suit or trouser, at greatly reduced prices. Best values in the city at Alexander's, importer and tailor, 65 Central street.

Did You Get a Fan?

If not! You must have seen the nice ones we are giving away free to all our patrons. Dickson Bros., 68 Merrimack street.

Dr. Bliss, M D. and M. C. P. S., the brilliant New York specialist, consulted with 46 patients on Saturday last at the Lowell Medical Institute, 36 Prescott street. Many are astonished at his extraordinary skill. Advice and examination only $1.

WANTED—Second hand pool and billiard tables. Address S, SUN office.

Highest of all in Leavening Power.—Latest U. S. Gov't Report

Royal Baking Powder

ABSOLUTELY PURE

UMPIRE BLAMED.

Baltimore "Might" Have Won In the Ninth, but For McQuade's Decision

BALTIMORE, July 30.—Umpire McQuade shut off the Baltimores' chances of winning the game in the ninth inning. Three men were on bases and Reitz attempted to score on Gleason's out to left field. He was clearly safe, but was called out and McGraw went out to short

Boston..... ..... 0 0 0 2 2 0 0 0 1—5
Baltimore .... 0 0 0 1 0 0 0 1 0—2

Earned runs—Boston, 2; Baltimore, 1. Base hits—Boston, 9; Baltimore, 7. Errors—Boston, 2, Baltimore, 1 Batteries—Stivetts and Ryan, Gleason, Hawke and Robinson.

At Chicago:

Chicago . ..... 1 0 0 0 1 0 0 2 4—8
St Louis ..... 0 1 0 0 0 0 0 0 0—4

Base hits—Chicago, 9, St Louis, 11. Errors—Chicago, 2, St. Louis, 3. Batteries—Stratton and Kittredge, Hawley and Twineham.

At Philadelphia:

New York ..... 7 0 0 0 6 0 0 0 —13
Philadelphia ..... 1 0 1 0 2 0 3 0 0—7

Base hits—New York, 9, Philadelphia, 12. Errors—New York, 1, Philadelphia, 6. Batteries—German and Wilson, Taylor, Fanning, Grady and Cross.

At Pittsburg:

Pittsburg ..... 1 0 2 0 0 4 1 0 —8
Cincinnati..... . 0 2 0 0 0 0 0 0 4—6

Base hits—Pittsburg, 11, Cincinnati, 11. Errors—Pittsburg, 1; Cincinnati, 2 Batteries—Gumbert and Sugden; Cross and Murphy.

At Brooklyn:

Washington..... 3 0 1 1 2 0 1 0 2—10
Brooklyn .... 1 0 2 1 1 0 0 1 0—6

Base hits—Washington, 13, Brooklyn, 9 Errors—Washington, 5; Brooklyn, 3. Batteries—Maul and McGuire; Daub and Kinslow.

At Cleveland:

Cleveland .... 0 0 0 1 0 3 1 6 3—14
Louisville . ..... 1 0 0 2 2 0 0 0 0—5

Base hits—Cleveland, 18; Louisville, 9. Errors—Cleveland, 4. Batteries—Cuppy and O'Connor; Wadsworth and Grim.

At Haverhill—Haverhill, 23; Pawtucket, 5

At Lewiston—Fall River, 10; Lewiston, 7.

At Portland—Portland, 14, Brockton, 1.

Scranton In the Eastern League.

SCRANTON, Pa., July 31.—This city has been admitted to membership in the Eastern league. This decision was arrived at by the circuit committee of the Eastern league, to which was left the transfer of the Troy franchise.

Not Much Done.

WASHINGTON, July 31.—The senate wore an aspect of peace and serenity yesterday in striking contrast to the excitement of last week. Among the bills introduced was one by Mr. Allen to provide for the issue of $50,000,000 in treasury notes to be distributed pro rata among the states "for the relief of the worthy poor." The house joint resolution further extending the appropriation until Aug. 14 was passed.

Beyond the passage of a few unimportant bills by unanimous consent nothing was accomplished by the house. Mr. Boutelle offered a resolution congratulating and recognizing the Hawaiian republic, but on a point of order it was referred to the committee on foreign affairs. Two hours were spent in attempting to secure the adoption of a special order for the consideration of a bill to protect public forest reservations, but the Republicans by absenting themselves succeeded in forcing an adjournment.

Many Victims of Heat.

BERLIN, July 31.—Although tropical heat prevails throughout the empire, the summer military drills have been carried on without any appreciable alteration of program. The troops have suffered intensely. Fifteen soldiers have died of sunstroke at the garrison maneuvers round Bautzen, Zittau and Leisnig. Scores of others who were prostrated by the heat are convalescing slowly.

Against Combines.

WASHINGTON, July 31.—Representative Hutcheson has introduced a resolution for amendment to the constitution to give congress jurisdiction over trusts, providing that "trusts and monopolies dealing in agricultural products or other articles of prime necessity shall not exist in the United States, and congress shall have power to enforce this article by appropriate legislation."

Colorado Still Turbulent.

DENVER, July 31.—On account of the burning of railroad bridges and stations, United States Marshal Israel is preparing to send out more deputies to guard property of railroads in the hands of receivers, and soldiers will not probably be withdrawn from the strike centers for many weeks yet.

To Examine Her Hull.

PHILADELPHIA, July 31.—The cruiser Minneapolis arrived at League Island navy yard yesterday, and went into dry-dock, where a thorough examination will be made of her hull. The inspection will be made by a board of officers appointed by the secretary of the navy.

Closed After Forty Years.

MARQUETTE, Mich., July 31.—The Central Copper Mine company's plant is to be abandoned. This closes a 40-year term of continuous operation of this mine and ends the copper mining industry in Keweenaw county.

Barns and Stock Burned.

COLEBROOK, N. H., July 31.—Five large barns, belonging to George Van Dyke, at Canaan, together with 75 tons of hay, a horse and five hogs, were burned yesterday afternoon Loss, $15,000.

A Little Fellow Shot.

LYNN, Mass, July 31.—Patrick Haney shot Frank McManus, a 15-year-old boy, yesterday afternoon, while the latter was stealing apples from an orchard. A 32-caliber bullet entered the boy's left groin, inflicting a serious wound. Haney was arrested.

Julia Ward Howe Spoke.

NEWPORT, R. I., July 31.—Mrs. Julia Ward Howe addressed a good-sized audience, composed of cottagers and townspeople, in the Channing parlors yesterday, on the subject of "Women in Literature"

Voorhees Is Very Sick.

WASHINGTON, July 31.—Senator Voorhees is very sick. The immediate cause of the illness is inflammation of the stomach This is aggravated by general debility and complete physical exhaustion.

Evidence of Peace.

HAMMOND, Ind, July 31.—The last of the militia left this city yesterday, two companies having been detained here over Sunday to await the decision as to the time of their departure.

TO THE YOUNG FACE Pozzoni's Complexion Powder gives fresher charms, to the old renewed youth. Try it.

GOVERNMENT THE VICTOR.

Two More Whitewayites Must Give Up Legislative Seats In Newfoundland.

ST. JOHN'S, N. F., July 31.—Messrs. Emerson and McGrath, representing Placentia in the legislature, were unseated and disqualified by the court yesterday for corruption in public office. Both were adherents of Whiteway. Emerson was speaker of the legislature. This is the first time in the history of a British colony that a speaker of a legislative body has been removed for such a cause.

The charges against the two members included the unauthorized expenditure of public moneys with the connivance of the executive council, the carriage of trainloads of voters to the booths so that they could vote on their side, and the treating of voters. It was shown by evidence that 400 men were employed in the district making roads a few days before the election.

The government is now master of the situation, and will call the legislature together to enact revenue and indemnity bills, as no legal right exists to collect the revenue at present, owing to the expiration of the revenue bill on June 11. The people are now paying duties without any obligation to do so.

J. L. CHALIFOUX.

Note the Difference

Between "Regular" and "Clearance Sale" Prices.

Men's Single-breasted All-wool Sack Suits, regular $7, $8, and $9 grades, reduced to $4.49.

Men's Double-breasted All-wool Sack Suits, regular $7, $8, and $9 grades, reduced to $4.49.

Men's single-breasted fine All-wool Sack Suits, regular $10, $12, and $13 grades, reduced to $6.99.

Men's Double-breasted fine, All-wool Sack Suits, regular $10, $12, and $13 grades, reduced to $6.99.

NO HALF-HEARTED, TIMID REDUCTIONS.

We want a sharp, quick sale, and have cut prices so low on summer suits that anybody with even the remotest idea of values will see that these are genuine bargains.

J. L. CHALIFOUX

Central and Middle Streets.

BARGAINS!

2 cans Peaches	25 cents
2 cans Salmon	25 cents
3 cans Peas	25 cents
4 bottles Ammonia	25 cents
5 mugs Mustard	25 cents
2 lbs Hops	25 cents
1 gallon Molasses	25 cents
6 boxes Macaroni	25 cents
8 dozen Crackers	25 cents
4 packages Corn Starch	25 cents
5 lbs Tapioca	25 cents
3 lbs Raisins	25 cents
6 lbs Currants	25 cents
7 lbs Starch	25 cents
10 bars Soap	25 cents
5 boxes Sardines	25 cents
3 boxes Mince Meat	25 cents
4 bottles of Root Beer	25 cents

FARLEY'S .·. CASH .·. GROCERY,

New No. 140 Corham St.

Drain's Bargain Store.

Nearly everybody is obliged to buy DRY GOODS of some description. Why not patronize the place where there are real bargains.

DRAIN'S, 111 Gorham Street.

DRS. CUFF & CONSTANTINEAU

Surgeon Dentists

Rooms 5, 6, 7 8, Bon Marche Build'g, 159 Merrimack Street.

JAMES MARREN,

Real Estate and Insurance Agent,

121 CENTRAL STREET.

Insurance placed in the most reliable companies.

All orders sent to P. O. Box 486 shall be promptly attended to.

Great Removal Sale.

We are about to remove to more commodious quarters and find it necessary to close out our present stock of Harnesses of every description. The greatly reduced prices will place our stock within reach of everybody in need of Harnesses. Have leased for a term of years the "Old Brabrook Stand," established in 1827.

J. C DONOVAN, 57 Market street.

LOTHROP & CUNNINGHAM, 182 Merrimack Street,

Photographers,

Crayons, Pastels and Water Colors a specialty. All work Guaranteed.

Baby Carriages FOR Two-thirds Actual Value

ONLY A FEW LEFT.

$10.50 Refrigerators for $7.50. We expect to close out Refrigerators and Baby Carriages this week. Come and see what a lot of goods we are selling for a little money. We have some Straw Matting and Remnants of Carpets left from our sale of last week that will be closed out at the same low price. Fancy Tables, Fancy Chairs, Upholstered and Reed Chairs at Rock Bottom Prices. Don't forget our name or number.

J. J. GAYNOR & CO.,

New Number, 35 Prescott Street.

SMASH UP in the BUTTER MARKET AT THE

UNION MARKET

TO-DAY.

Best Creamery at 15 to 18c. per lb.

CALL AND SEE US.

WALSH'S UNION MARKET, Middlesex St. Foot of South St

WILLIAM WADE'S PROCLAMATION.

This has nothing to do with the Chicago trouble; but it is a subject of interest to every man, woman and child in this city and suburbs. I am not a millionaire, but I am willing to help everyone to save a dollar What fairer proposition can I make? Defying competition I present a list of the following bargains.—

GOAT BUTTON BOOTS, regular price $1.50, our price 80c.
MISSES' DONGOLA BUTTON BOOTS, regular price $1.25, our price 75c.
LADIES' BLACK OXFORDS, patent tips, all sizes, usual price 75c., our price 50c.
MISSES' and CHILDREN'S OXFORDS, colored and black, 49c. and upwards.
CHILD'S RUSSET BOOTS, our own make, 40c.; small sizes less.
MEN'S TENNIS SHOES, 25c.
MEN'S HIGH CUT BICYCLE BAL SHOES, rubber soles, 75c.; former price $1.25

These are simply a sample of the hundreds of bargains offered. If you do not believe I have them, call and see. Dollars are scarce nowadays, and only by saving the pennies can our merchants keep alive. When you want anything in Footwear call on

WILLIAM WADE,

23 MERRIMACK STREET,

Two Doors Below the Post Office.

CARPET REMNANTS.

We have a large stock of Carpet Remnants and Samples which we are selling very cheap. Just the thing for Rugs and Mats. Goods that usually sell for 65c. per yard, you can buy from us for 25c. per yard; 85c. goods for 50c.; $1.25 goods for 65c.

Remnants large enough for a good sized carpet we can sell you for half price. Bring the measure of your room and you can get a carpet very cheap. We can furnish you anything you need in the furniture or carpet line at bottom prices. Our stock is one of the largest and best selected in Lowell. We guarantee our goods first class and our prices the lowest. We are here to stay and when you want anything in our line come to

Cookin Bros., NO. 66 PRESCOTT ST.

LADIES' MACKINTOSH GARMENTS.

A new, fresh stock direct from the makers to select from, at from $1.98 each up to $10 each. Some are in fancy colored Plaids and Stripes, but we most heartily recommend the double texture Plain, Navy Blue, and Black Mackintoshes which we are selling at $6, which are actually worth $8.50 and are sold at this price by competitors who are burdened with high rent and large interest accounts, and who must charge large profits on their goods or sink. The public will do well to investigate our statement.

Our Wrapper Stock Takes the Cake

For completeness. Every size can be had, from 32 to 44 bust measure, and several lines we have made up to 46 and 48 bust measure, so that extra large ladies can be fitted, and at the same price as others. In connection with our midsummer styles for hot weather use, we have just added black and white and silver greys, in beautiful mourning styles, in small and medium figures and stripes. It is no trouble for us to show these New Wrappers, and only polite and agreeable salesladies are employed in the department, which is the largest, best lighted, and has the best trying-on rooms connected to be found in the state.

BED SHEETS.

Don't buy until you see our "Home-Made" Sheets, made in our own workrooms, from the quality of Cotton Cloth which costs you 20 to 25c. a yard. We sell each full size Sheets at 50c. each. No other concern in the state would ask less than 65c. for same.

Cook, Taylor & Co.,

231, 233, 235, and 237 Central Street.

NEWSPAPERARCHIVE®

SUN WEATHER BULLETIN.

ALMANAC FOR TUESDAY, JULY 31.

SUN RISES.....4 36 | MOON RISES.. 2 35 AM
SUN SETS.....7 05 | FULL SEA ..10 45 AM
LENGTH OF DAY..14 29 | TOWER .10 15 PM

Forecast for Maine: Fair; cooler in western and warmer in extreme eastern portions; west winds.

For New Hampshire, Vermont and Massachusetts: Fair; west winds.

For Rhode Island and Connecticut: Fair; southwest winds.

NO SENTIMENT.

There is no sentiment in trade. People buy where they can get the most for their money. Compare each edition of THE SUN, with any paper in the city issued at the same hour, and see which gives you the most for your money.

LOCAL NEWS.

Smoke Tower's Corner Cigar.

Public opinion is strongly in favor of free water meters.

A two year old child was reported missing from the Faith home, Westford street, this morning.

The use of hose for window washing on the down town streets should be finished by 7.30 a. m. A rule should be made and enforced.

A Year Ago.

Inspector Daniel M. Hayes died a year ago today. With him went many secrets connected with three murders, the perpetrators of which have never been brought to justice. One of them is in Liverpool at the present time.

A Constable Bounced.

At the meeting of the Chelmsford selectmen Saturday, the appointment of Thomas C. Mooney as a constable was revoked. Petitions were in circulation for his removal. George F. Dyer and James H. McFarlin were appointed constables.

It Has Reached Lowell.

The new sewer excavating machine has arrived at last and has been placed temporarily near the gate at the Fair grounds. It has four "scoops" and will be placed on a track especially built for it. It is to be placed on Manchester street, and will be used on the new sewer to the Chelmsford line.

Simon B., Is Hustling.

Some of the local pharmacies have been visited by Simon B. Harris, state agent of the state board of registration in pharmacy. It is stated that Councilman Collins' pharmacy on East Merrimack street was closed because a registered pharmacist was not employed in the place.

A Misstatement Corrected.

The statement in some of THE SUN's contemporaries that the lack of success financially in the L. C. A. A.'s last boxing meeting was the reason for no similar events on Labor day is wrong. Open athletic events and boxing cannot be mixed at a meet sanctioned by the A. A. U. The club never entertained a thought of boxing on Labor day as it was not permissible.

Eliot Church Pulpit.

This church will not close during August, Rev. Dr. Greene furnishing the following supplies; Dr. Smith Baker on August 5th; Rev. L. S. Griggs, Ivoryton, Conn., August 12th; Rev. James Alexander, of Tewksbury, August 19, and Rev. Prescott Fay, on the 26th of August.

The Kirk street church will be closed for two Sundays.

Is It Now in Force?

There used to be a rule in the police department that when a second alarm rang in at night the day men should respond, or if at day time the night men should turn out. A patrolman who had just turned in yesterday morning when box 131 rang in was obliged to turn out. He did not object but he was greatly surprised to hear his brother patrolmen regard his loss of sleep as a joke.

DUPED LOWELL GIRLS.

Now He Is Under Arrest In Worcester for Working the Same Dodge.

Charles Leonhart, alias Hoffman, arrested here for duping girls under pretense of having them to fill perfumery bottles, is under arrest in Worcester for the same trick. When here he had a room on Tyler street and twice worked his game. He was caught and sent to Cambridge. Worcester officers took him after his discharge.

In Worcester he is also wanted for borrowing diamond rings and gold watches of Worcester girls and failing to return the same.

LOWELL CRICKETERS

Do Not Have a Snap With the Wanderers of Halifax.

HALIFAX, N. S., July 30.—The series of cricket matches between local teams and the Lowell, Mass., cricketers, were commenced here this morning, the opening match being between the Wanderers' club and Massachusetts team.

The visitors won the toss and elected to go to bat. Three wickets down for 60 runs. R. Fairburn was caught without making a run, and F. Fairburn was caught for 25. Harrison, after adding 24, was also caught. The Lowell team were all retired for a total of 49 runs.

On the Wanderers going to the bat Worsley made 20, and later Henry obtained complete mastery of the Lowell bowling and scored at a terrific rate. He was not out 84 when stumps were drawn for the day, and the Wanderers' total was 133.

AFTER THE FIRE.

Notes About a Very Lively and Destructive Blaze—Firm of Tanners Were Fortunate in Their Insurance.

The all out signal of yesterday's fire struck at 2.30 p. m., two hours and 35 minutes after the alarm was rung in. The origin of the fire has not been cleared up. Men were tarring a roof near by but it is not thought this was responsible, for the wind was not in a direction to carry sparks from a fire to the building.

H. K. Morrison of steamer 2 had his right hand badly cut by broken glass when he grabbed at a window to save himself from falling.

The previous second alarm was sounded a year ago July 4th for the Market street fire.

The estimate of the damage now is between $25,000 and $30,000, and the total insurance on the plant was $15,000, on buildings $2775, on machinery $7400.

The blazing embers were scattered all over Belvidere, and the Miserables club house caught fire from this cause.

Everybody is loud in praise of Chief Hosmer's work. But Volunteer Chief Gene McOsker says that if the fire had broken out in the dead of night it would have been a fearful one. In the darkness the firemen would have been unable to lay hose so advantageously and it would have been impossible to place the steamers in the mill yard so quickly.

Dr. Colburn DENTIST 91 MERR. ST.

Old Hundred 10c. cigar.

Wall paper at 18 Church street.

T. C. Lee, Fire Insurance, Donovan BPdg.

Old newspapers 5 cents a hundred at THE SUN office.

Patten & Co. in their 8 nest potted and cut flowers in the city, Shedd's block, Central street.

A true, life-like photo is something everybody admires. Marion makes that kind. Visit his studio in Barristers' hall and have a sitting made.

Still Lower Steerage Rates.

$10 to any railroad station in England. $10 to Queenstown and Glasgow, Scotland, at Murphy's steamship agency, 18 Appleton street.

Where the Machinery Went.

A few days ago THE SUN told of a $53,000 order was filled by the L. M. S. for a Chinese mill. It was the Shanghai Cotton cloth mill company, of which Mr. Danforth formerly of this city, is superintendent.

China vs Japan.

If there is a big conflict between those powers, Lowell people will have an interest in it. Mrs. Holmes and children and Mrs. N. M. Wright of Belvidere, are living in Japan, while Mrs. Danforth of Centralville, is in China visiting her son, who is a mill superintendent. Miss Melvin is located outside Canton, China.

Notice to Comrades.

To the 30th Reg't Veteran Volunteer Association: Members residing in Lowell desirous of attending the reunion at Nahant, please be at Northern depot at 7.30 a. m., Saturday, Aug. 4th, 1894. Per order, LIEUT. P. H. TIERNEY, Ex. Com.

Bowling Down Duck Pins.

At the Miserables alleys last night the slaughter of duck pins continued with these scores: Hartwell 304, Gregory 266; Hartwell 302; Harriman 248; Gregory 266, Wilson 241; Harriman 259, Gregory, 244; Harriman 249, Wilson 241.

The time for closing the entries for the Lakeview tournament has been extended to August 12.

A Fortunate Firm.

White Bros & Son's played in a little streak of luck even with their disastrous fire, for it was only Saturday that $10,000 in new insurance was placed in companies represented by Thomas C. Lee. The policies were not written but the companies were notified by telegraph. Besides this amount about $35,000 of new insurance had otherwise been placed.

For the Poor.

John Doherty has announced that the L. I. B. picnic on August 8th will be for the benefit of the poor of the city according to a vote of the society. The picnic usually takes 3000 people to Lynn but this year the number will not be quite so large on account of the dullness of business. The society makes 20 cents on each adult's ticket and 20 cents on each child's ticket.

Go for North Billerica.

The bicyclists will be out in force Thursday night as another delightful concert will be given at North Billerica by the Talbot mills band. The program will be as follows:

March, "On the move".....Bailey
Waltz, "Casino Tonz".....Gungl
Selection, "Dahomian Girl".....Ball
Chilian dance, "Mamma".....Missard
Serenade, "Love's Sentinel," (vocal).....Rathbun
Waltz song, "Three Little Kittens".....Peck
Selection from the comic opera Wang.....Morse
Song and dance, "Fifteen Little Daisies"...Seltzer
March from "Tabasco".....Chas
G. H. HALSTEAD, Leader.

CHALIFOUX'S OUTING.

Distribution of Tickets Draws a Great Crowd of Newsboys—Interesting Scene in Front of the Big Establishment.

The most popular place in town today was Chalifoux's store. All the forenoon it was the Mecca of the little chaps who hustle the daily papers around town. Newsboys big and little were there to get a ticket to Chalifoux's newsboys' outing which occurs at Lakeview tomorrow.

As early as 6.30 the boys began to gather and by 8 the sidewalk was swarmed with the little chaps and a couple of blue coats who were not newsboys were needed to keep the boys within bounds. Finally, the boys were formed in single file and the line stretched up and down the sidewalk.

People who were passing stopped to look at the crowd; it was a representative young America crowd all great admirers of Mr. J. L. Chalifoux and the way he does business.

IN GILDED FRAMES.

Successful Presentation of Famous Art Compositions in "Living Pictures."

The second week of "The Mikado," opened at the Lakeview theatre, last night, with the finest performance of the season. Not only this, it is not exaggeration to say that this sweet opera was never sung better anywhere.

The principals were in grand vocal trim and the chorus strong and harmonious.

Miss Corea, as Yum Yum, was repeatedly encored, especially in her solo at the opening of the second act, the audience fairly going wild in its enthusiasm.

Mrs. Gilbert, as Pitti Sing, was delightfully sweet in her solo, "He's going to Marry." The audience tried its best to have encore numbers, but Mrs. Gilbert declined to respond. Raymond Hitchcock was recalled several times on his topical songs, and Tom Callahan provoked laughter by his comedy work and applause by his singing: Mr. Lloyd, Frank Edwards and Peter Depew sang their parts finely, while Mrs. Lloyd and Miss Powers shared equally in the hearty appreciation of the opera by those listening.

But the finest feature of the evening was "Living Pictures". It was the first public presentation and as such was a success beyond expectations. The pictures were indeed artistic and the subjects finely conceived, and the changes quickly and smoothly made. Of the six the favorites appeared to be "Me and Jack" a realization of the great study in genre, and "The Gleaner" a beautiful maiden standing in a wheat field with a sheaf of wheat on her shoulder. The scenic effects enhanced the pictures to a remarkable extent. "Moses in the Bullrushes" created a merry laugh and much applause while "Repose" and "Magdalen" are charming studies of beautiful woman. Of the last picture "Venus at her Toilet" the only criticism heard was that the subject was too large for the frame that is to say Venus was not prominent enough. Another criticism might be made that the coloring is too deep for the subject. But all in all the feature is a delightful one.

NO FEAR OF PIMPLES

OR BLACKHEADS

If you use Woodbury's Facial Soap. It is a pure antiseptic, medicinal toilet soap for daily use, prepared by a specialist who has had 20 years' experience treating the skin. Druggists sell it.

Beware of imitations. A book on Dermatology with every cake.

A HAPPY EVENT.

Well Known Club Steward Becomes a Benedict at the Sacred Heart Church.

Miss Mary McLaughlin, the principal of the Agawam street school was united in matrimony last evening to Mr. Albert A. Cunningham, at the Sacred Heart church. The ceremony was performed at 6 30 by Rev. Fr. Lavoie, O. M. I., and the church was filled with friends. The bride was attended by her sister Miss Lizzie McLaughlin and the groom had his brother Clarence, for best man. The bride wore white silk and the bridesmaid pink silk.

The wedding reception was held at the bride's home, 538 Lawrence street and was largely attended, among those present were the full membership of St. Peter's church choir of which the bride was a member. The Page Co. catered and all had a merry time. The happy couple left last evening for Saratoga and they will return about Sept. 1. The groom is the popular steward of the Yorick club.

FLED FROM TOWN.

People Hurrying to the Salt Water and the Mountains to Get Cooler Weather.

Mr. and Mrs. J. Avison Baker have gone to Lakeport, N. H., for a month's vacation.

Mr. and Mrs. W. R. Myers of Eighteenth street have gone to Old Orchard.

Mrs. Annie U. Bixby is at Ocean Park, Me.

Joel Abbott, who for years kept a small store next to the Merrimack street depot and retired from business last week, was 33 years in business. He is 74 years of age.

Mrs. Albion Sweatt and sons, Herbert and Walter, and Mrs. Fred Whittier, have gone to Pickpocket Falls, near Hampton, N. H.

Rev. W. H. O. Millington and family will spend their vacation at Weirs, N. H.

Rev. J. O. Campbell of the Westminster Presbyterian church, is a doctor of divinity, the degree being conferred by his alma mater, Mt. Union college, Ohio. Harvard university recently conferred the A. M. degree upon him.

Capt. Moffatt was back at his desk in the station house, last night. He looked like a happy man after a vacation.

Miss Mollie C. Raynes has gone to Waterbury, Vt.

Mr. J. S. Russell is stopping at Barre, Mass.

Mr. Daniel Whitney and Mrs. Whitney of Farmington, Me., are visiting their son, Officer Whitney.

Mr. and Mrs. R. H. Weir will be "at home" at No. 100 Westford street, after Aug. 1st.

The engagement of Miss Helen R. Mitchell to Mr. Chas. H. Cummings of the Highlands, is announced.

Mr. W. P. Horey, the well known musician, is spending a month's vacation at North Derby, Vt.

Mr. Hugh McGlone of Whipple street, is taking a two weeks rest at Lynn beach.

Mrs. J. Henry Collins starts tomorrow for Newport for a stay of several weeks.

James F. Owens, Esq., goes to the Provinces next week for a few days.

Miss Doherty of Branch street and Miss Agnes Courtney of School street are going to Old Orchard on their vacation in a few days.

HISTORICAL SPOTS

Being Visited by a Party of Pilgrims From the Quaker City.

BOSTON, July 31.—Forty-one of the 43 members of the historical pilgrimage party, comprising members of the Philadelphia University Extension society that left the City of Brotherly Love Saturday to follow as closely as practicable Washington's revolutionary movements, arrived here last night. They were hot and tired, but happy in the reminiscence of a few hours spent in Hartford, their first regular stopping place, yesterday afternoon. They repaired at once to the Quincy House here to rest.

The originator and leader of the party, Lyman P. Powell of Philadelphia, is in charge of the party. At Hartford they were met by Charles Dudley Warner and members of the Connecticut Historical society, and after an elaborate lunch were welcomed by Mayor Brainard at the city hall, a building replete with historic interest to the visitors. The site of the Charter Oak tree, the burial place of Thomas Hooker and several other spots of interest were visited.

Today the visitors were formally welcomed in the historic Old South meeting house, and there many distinguished Bostonians met them. After these preliminaries the pilgrims were escorted to Bunker Hill, Faneuil hall and other historic places, at each of which some wise citizen told the story of its place in history. The navy yard, and Copp's hill, where the lanterns that speeded Paul Revere were displayed, were also seen.

Tomorrow the program will be continued in Cambridge and vicinity, and so the pilgrimage will continue in this historic section until Saturday, when this novel trip will be finished in New York and the middle states.

Gorman Asked to Resign.

FREDERICK, Md., July 31.—The tariff reform Democrats of Frederick county held an enthusiastic meeting here last night. Resolutions were adopted endorsing President Cleveland and the house of representatives, and demanding that Senator Gorman resign his seat in the senate, "and give over misrepresenting an honest people in the interest and for the benefit of himself, corporations, monopolists and trusts," and pledged the people to "leave nothing undone to oust him from the seat he disgraces, should he fail to resign the same."

A Vicious Assault.

ORANGE, Mass., July 31.—Albert Southworth was bound over to await the action of the grand jury for assault with a dangerous weapon upon Mrs. Carrie Southworth, a widow and also his sister-in-law. The assault was probably the outcome of jealousy upon the part of the man. He held her up on the floor of her kitchen, and stabbed her repeatedly with a jackknife. The woman is in a critical condition.

A Brute in Human Form.

PROVIDENCE, July 31. The arrest of Jacques Blucher, a Bulgian, by Deputy Sheriff Lynch prevented the lynching of the man by enraged citizens of Pontiac. Blucher incestuously assaulted his 14-year-old daughter, and left her with her mouth full of poison ivy leaves, after beating her into insensibility, lying half covered in a swamp. Blucher then went home to sleep. The girl cannot live.

Clearance Sale!!

Now is the time to get your vacation or business suit or trousers, at greatly reduced prices first values in the city at Alexander's, importer and tailor, 65 Central street.

Did You Get a Fan?

If not! You must have seen the nice fans we are giving away free to all our patrons. Dickson Bros., 68 Merrimack street.

Dr. Bliss, M. D. and M. C. P. S., the brilliant New York specialist, consulted with 46 patients on Saturday last at the Lowell Medical Institute, 36 Prescott street. Many are astonished at his extraordinary skill. Advice and examination only $1.

WANTED—Second hand pool and billiard tables. Address S, SUN office.

Highest of all in Leavening Power.—Latest U. S. Gov't Report

Royal Baking Powder

ABSOLUTELY PURE

UMPIRE BLAMED.

Baltimore "Might" Have Won In the Ninth, but For McQuade's Decision.

BALTIMORE, July 30.—Umpire McQuade shut off the Baltimores' chances of winning the game in the ninth inning. Three men were on bases and Reitz attempted to score on Glenson's out to left field. He was clearly safe, but was called out and McGraw went out to short.

Boston.....0 0 0 2 2 0 0 0 1—5
Baltimore.....0 0 0 1 0 0 0 1 0—2

Earned runs — Boston, 2; Baltimore, 1. Base hits—Boston, 9; Baltimore, 7. Errors—Boston, 2; Baltimore, 4. Batteries—Stivetts and Ryan; Gleason, Hawke and Robinson.

At Chicago:

Chicago.....1 0 0 0 1 0 0 2 4—8
St. Louis.....0 4 0 0 0 0 0 0 0—4

Base hits—Chicago, 9; St. Louis, 11. Errors—Chicago, 2; St. Louis, 3. Batteries—Stratton and Kittredge; Hawley and Twineham.

At Philadelphia:

New York.....7 0 0 0 0 0 0 0—10
Philadelphia.....1 0 1 0 2 0 3 0 0—7

Base hits—New York, 9; Philadelphia, 12. Errors—New York, 1; Philadelphia, 6. Batteries—German and Wilson, Taylor, Fanning, Grady and Cross.

At Pittsburg:

Pittsburg.....1 0 2 0 0 4 1 0 —8
Cincinnati.....0 2 0 0 0 0 0 0 4—6

Base hits—Pittsburg, 11; Cincinnati, 11. Errors—Pittsburg, 1; Cincinnati, 2. Batteries—Gumbert and Sugden; Cross and Murphy.

At Brooklyn:

Washington.....3 0 1 1 2 0 1 0 2—10
Brooklyn.....1 0 2 1 1 0 0 1 0—6

Base hits—Washington, 13; Brooklyn, 9. Errors—Washington, 5; Brooklyn, 3. Batteries—Stout and McGuire; Daub and Kinslow.

At Cleveland:

Cleveland.....0 0 0 1 0 3 1 0 9—14
Louisville.....1 0 0 2 2 0 0 0 0—5

Base hits—Cleveland, 16; Louisville, 9. Errors—Cleveland, 4. Batteries—Cuppy and O'Connor; Wadsworth and Grim.

At Haverhill—Haverhill, 23; Pawtucket, 5.

At Lewiston—Fall River, 10; Lewiston, 7.

At Portland—Portland, 14; Brockton, 1.

Scranton In the Eastern League.

SCRANTON, Pa., July 31.—This city has been admitted to membership in the Eastern league. This decision was arrived at by the circuit committee of the Eastern league, to which was left the transfer of the Troy franchise.

Not Much Done.

WASHINGTON, July 31.—The senate wore an aspect of peace and serenity yesterday in striking contrast to the excitement of last week. Among the bills introduced was one by Mr. Allen to provide for the issue of $50,000,000 in treasury notes to be distributed pro rata among the states "for the relief of the worthy poor." The house joint resolution further extending the appropriation until Aug. 14 was passed.

Beyond the passage of a few unimportant bills by unanimous consent nothing was accomplished by the house. Mr. Boutelle offered a resolution congratulating and recognizing the Hawaiian republic, but on a point of order it was referred to the committee on foreign affairs. Two hours were spent in attempting to secure the adoption of a special order for the consideration of a bill to protect public forest reservations, but the Republicans by absenting themselves succeeded in forcing an adjournment.

Many Victims of Heat.

BERLIN, July 31.—Although tropical heat prevails throughout the empire, the summer military drills have been carried on without any appreciable alteration of program. The troops have suffered intensely. Fifteen soldiers have died of sunstroke at the garrison maneuvers round Bautzen, Zittau and Leisnig. Scores of others who were prostrated by the heat are convalescing slowly.

Against Combines.

WASHINGTON, July 31.—Representative Hutcheson has introduced a resolution for amendment to the constitution to give congress jurisdiction over trusts, providing that "trusts and monopolies dealing in agricultural products or other articles of prime necessity shall not exist in the United States, and congress shall have power to enforce this article by appropriate legislation."

Colorado Still Turbulent.

DENVER, July 31.—On account of the burning of railroad bridges and stations, United States Marshal Israel is preparing to send out more deputies to guard property of railroads in the hands of receivers, and soldiers will not probably be withdrawn from the strike centers for many weeks yet.

To Examine Her Hull.

PHILADELPHIA, July 31.—The cruiser Minneapolis arrived at the League Island navy yard yesterday, and went into dry-dock, where a thorough examination will be made of her hull. The inspection will be made by a board of officers appointed by the secretary of the navy.

Closed After Forty Years.

MARQUETTE, Mich., July 31.—The Central Copper Mine company's plant is to be abandoned. This closes a 40-year term of continuous operation of this mine and ends the copper mining industry in Keweenaw county.

Barns and Stock Burned.

COLEBROOK, N. H., July 31.—Five large barns, belonging to George Van Dyke, at Canaan, together with 75 tons of hay, a horse and five hogs, were burned yesterday afternoon. Loss, $15,000.

A Little Fellow Shot.

LYNN, Mass., July 31.—Patrick Haney shot Frank McManus, a 15-year-old boy, yesterday afternoon, while the latter was stealing apples from an orchard. A 32-caliber bullet entered the boy's left groin, inflicting a serious wound. Haney was arrested.

Julia Ward Howe Spoke.

NEWPORT, R. I., July 31.—Mrs. Julia Ward Howe addressed a good-sized audience, composed of cottagers and townspeople, in the Channing parlors yesterday, on the subject of "Women in Literature."

Voorhees Is Very Sick.

WASHINGTON, July 31.—Senator Voorhees is very sick. The immediate cause of the illness is inflammation of the stomach. This is aggravated by general debility and complete physical exhaustion.

Evidence of Peace.

HAMMOND, Ind., July 31.—The last of the militia left this city yesterday, two companies having been detained here over Sunday to await the decision as to the time of their departure.

TO THE YOUNG FACE

Pozzoni's Complexion Powder gives fresher charms, to the old renewed youth. Try it.

GOVERNMENT THE VICTOR.

Two More Whitewaytes Must Give Up Legislative Seats In Newfoundland.

ST. JOHN'S, N. F., July 31.—Messrs. Emerson and McGrath, representing Placentia in the legislature, were unseated and disqualified by the court yesterday for corruption in public office. Both were adherents of Whiteway. Emerson was speaker of the legislature. This is the first time in the history of a British colony that a speaker of a legislative body has been removed for such a cause.

The charges against the two members included the unauthorized expenditure of public moneys with the connivance of the executive council, the carriage of trainloads of voters to the booths so that they could vote on their side, and the treating of voters. It was shown by evidence that 400 men were employed in the district making roads a few days before the election.

The government is now master of the situation, and will call the legislature together to enact revenue and indemnity bills, as no legal right exists to collect the revenue at present, owing to the expiration of the revenue bill on June 11. The people are now paying duties without any obligation to do so.

J. L. CHALIFOUX.

Note the Difference

Between "Regular" and "Clearance Sale" Prices.

Men's Single-breasted All-wool Sack Suits, regular $7, $8, and $9 grades, reduced to $4.49.

Men's Double-breasted All-wool Sack Suits, regular $7, $8, and $9 grades, reduced to $4.49.

Men's single-breasted fine All-wool Sack Suits, regular $10, $12, and $13 grades, reduced to $6.99.

Men's Double-breasted fine, All-wool Sack Suits, regular $10, $12, and $13 grades, reduced to $6.99.

NO HALF-HEARTED, TIMID REDUCTIONS.

We want a sharp, quick sale, and have cut prices so low on summer suits that anybody with even the remotest idea of values will see that these are genuine bargains.

J. L. CHALIFOUX

Central and Middle Streets.

BARGAINS!

2 cans Peaches	25 cents
2 cans Salmon	25 cents
3 cans Peas	25 cents
4 bottles Ammonia	25 cents
3 mugs Mustard	25 cents
2 lbs Hops	25 cents
1 gallon Molasses	25 cents
6 boxes Macaroni	25 cents
8 dozen Crackers	25 cents
4 packages Corn Starch	25 cents
5 lbs Tapioca	25 cents
3 lbs Raisins	25 cents
6 lbs Currants	25 cents
5 lbs Starch	25 cents
10 bars Soap	25 cents
5 boxes Sardines	25 cents
3 boxes Mince Meat	25 cents
3 bottles of Root Beer	25 cents

FARLEY'S .·. CASH .·. GROCERY,

New No. 140 Corham St.

Drain's Bargain Store.

Nearly everybody is obliged to buy DRY GOODS of some description. Why not patronize the place where there are real bargains.

DRAIN'S, 111 Gorham Street.

DRS. CUFF & CONSTANTINEAU

Surgeon Dentists

Rooms 5, 6, 7 8, Bon Marche Build'g, 159 Merrimack Street.

JAMES MARREN,

Real Estate and Insurance Agent,

121 CENTRAL STREET.

Insurance placed in the most reliable companies.

All orders sent to P. O. Box 486 shall be promptly attended to.

Great Removal Sale.

We are about to remove to more commodious quarters and find it necessary to close out our present stock of Harnesses of every description. The greatly reduced prices will place our stock within reach of everybody in need of Harnesses. Have leased for a term of years the "Old Brabrook Stand," established in 1827.

J. C. DONOVAN, 57 Market street.

LATHROP & CUNNINGHAM, 182 Merrimack Street,

Photographers,

Crayons, Pastels and Water Colors a specialty. All work Guaranteed.

Baby Carriages FOR Two-thirds Actual Value

ONLY A FEW LEFT.

$10.50 Refrigerators for $7.50. We expect to close out Refrigerators and Baby Carriages this week. Come and see what a lot of goods we are selling for a little money. We have some Straw Matting and Remnants of Carpets left from our sale of last week that will be closed out at the same low price. Fancy Tables, Fancy Chairs, Upholstered and Reed Chairs at Rock Bottom Prices. Don't forget our name or number.

J. J. GAYNOR & CO.,

New Number. 35 Prescott Street.

SMASH UP in the BUTTER MARKET

AT THE

UNION MARKET

TO-DAY.

Best Creamery at 15 to 18c. per lb.

CALL AND SEE US.

WALSH'S UNION MARKET, Middlesex St. Foot of South St

WILLIAM WADE'S PROCLAMATION.

This has nothing to do with the Chicago trouble; but it is a subject of interest to every man, woman and child in this city and suburbs. I am not a millionaire, but I am willing to help everyone to save a dollar. What fairer proposition can I make?

Defying competition I present a list of the following bargains.—

GOAT BUTTON BOOTS, regular price $1.50, our price 80c.
MISSES' DONGOLA BUTTON BOOTS, regular price $1.25, our price 75c.
LADIES' BLACK OXFORDS, patent tips, all sizes, usual price 75c., our price 50c.
MISSES' and CHILDREN'S OXFORDS, colored and black, 49c. and upwards.
CHILD'S RUSSET BOOTS, our own make, 40c.; small sizes less.
MEN'S TENNIS SHOES, 25c.
MEN'S HIGH CUT BICYCLE BAL SHOES, rubber soles, 75c.; former price $1.25

These are simply a sample of the hundreds of bargains offered. If you do not believe I have them, call and see. Dollars are scarce nowadays, and only by saving the pennies can our merchants keep alive. When you want anything in Footwear call on

WILLIAM WADE,

23 MERRIMACK STREET,

Two Doors Below the Post Office.

CARPET REMNANTS.

We have a large stock of Carpet Remnants and Samples which we are selling very cheap. Just the thing for Rugs and Mats. Goods that usually sell for 65c. per yard, you can buy from us for 25c. per yard; 85c. goods for 50c.; $1.25 goods for 65c.

Remnants large enough for a good sized carpet we can sell you for half price. Bring the measure of your room and you can get a carpet very cheap. We can furnish you anything you need in the furniture or carpet line at bottom prices. Our stock is one of the largest and best selected in Lowell. We guarantee our goods first class and our prices the lowest. We are here to stay and when you want anything in our line come to

Gookin Bros., NO. 66 PRESCOTT ST.

LADIES' MACKINTOSH GARMENTS.

A new, fresh stock direct from the makers to select from, at from $1.98 each up to $10 each. Some are in fancy colored Plaids and Stripes, but we most heartily recommend the double texture Plain, Navy Blue, and Black Mackintoshes which we are selling at $6, which are actually worth $8.50 and are sold at this price by competitors who are burdened with high rent and large interest accounts, and who must charge large profits on their goods or sink. The public will do well to investigate our statement.

Our Wrapper Stock Takes the Cake

For completeness. Every size can be had, from 32 to 44 bust measure, and several lines we have made up to 46 and 48 bust measure, so that extra large ladies can be fitted, and at the same price as others. In connection with our midsummer styles for hot weather use, we have just added black and white and silver greys, in beautiful mourning styles, in small and medium figures and stripes. It is no trouble for us to show these New Wrappers, and only polite and agreeable salesladies are employed in the department, which is the largest, best lighted, and has the best trying-on rooms connected to be found in the state.

BED SHEETS.

Don't buy until you see our "Home-Made" Sheets, made in our own workrooms, from the quality of Cotton Cloth which costs you 20 to 25c. a yard. We sell each full size Sheets at 50c. each. No other concern in the state would ask less than 65c. for same.

Cook, Taylor & Co.,

231, 233, 235, and 237 Central Street.

THE LOWELL DAILY SUN.

VOL. XXIII. NO. 51. LOWELL, MASS., TUESDAY, JULY 31, 1894. PRICE ONE CENT.

Second Edition

5 O'CLOCK

☞THE SUN is the only paper in Lowell receiving The Associated Press, cable and telegraphic despatches. Most of the news items in this issue can be found in the other local papers tomorrow, if you are willing to wait till then.

INDUSTRIES SUFFER

WHILE CONGRESS WRANGLES OVER THE TARIFF.

Official Investigation Into Losses Accruing From Tariff Uncertainty Show Some Startling Results — Cotton, Woolen, Spool and Iron Industries Show a Large Falling Off.

The recent official investigations into the losses following the shutting down of Maine cotton and woolen mills, the shortening of their working hours and the reduction in wages of their operatives, has been carried into the fields of mechanical industry says the Advertiser. The committee of labor statistics after a canvass of the spool mills reports that the 10 concerns making returns show a reduction of about 25 p. c. in the number of hands at work. The reduction in working hours amounts to 14 p. c. making the restriction in the output fully 35 p. c.

Four of the mills, employing fully one half the working force, were shut down or practically suspended for periods varying from five to eleven months prior to Jan., 1894, which alone must have curtailed the output of spools fully 25 per cent. for that year.

The returns indicate that the iron working industry of the state has felt the depression in business more than some other branches of manufacturing. The shops (founderies and machine shops) making returns show a reduction of 57 per cent. of full working crews.

The reduction in time amounts to 10 per cent., so the reducing capacity amounts to 61 per cent. No branch of foundry or machine work is exempt from the effect of the general depression.

IT COST $5

To Keep a $2 Bill Taken From a Man in "Cat Alley."

Another peculiar case, with many decoying statements in the testimony of witnesses was tried in the police court this morning.

Maggie Canfield or Coffey, was the defendant, and was charged with stealing $2 from A. E. McGrath. McGrath claimed that he was with a friend in "Cat Alley," off Davidson street, last Saturday night, and took out some money to give to his friend to purchase lager.

The woman with a friend was "waltzing" around the alley and when she saw the money she ran over, snatched a $2 bill and ran screaming toward the house. He followed, but could not find her.

The woman took the stand and said that she was in the alley with a friend, and McGrath approached her and asked her if she had any beer. She said no. He then took out a $5 bill and a $2 bill, and handed her the latter to go and purchase liquor.

She went to Kelley's, but it was closed, so she returned. He then told her she could have the $2 under certain conditions. They both started toward the house and she ran ahead and locked the door. The court found her guilty and fined her $5.

Real Estate Hustlers.

Have you looked over the list of gilt edged bargains in real estate offered by Fish & Plummer? When you do business with this firm you are certain of getting square trading. They are handling the greater part of the real estate in the city today. There office is at 137 Central street.

600 Happy Boys.

The figures on the distribution of tickets to newsboys are 600. Some of the boys who got left say that boys, not newsboys, passed themselves off under assumed names. Mr. Chalifoux and Mr. Roy took precautions to see that everyone got fair play but some of the boys evidently had their eye teeth cut.

Adventists Camp Meeting.

Mountain Rock grove has been engaged for the first ten days of September by the Seventh Day Adventists for their camp meeting. This will be the first time this resort has been used for this purpose.

In Troubled Waters.

Everett A. Nichols, plumber of this city is said to be financially embarrassed. He is endeavoring to make a settlement with his creditors by paying 10 cents on the dollar.

Game on Thursday.

The city ball and police teams are now arranging for a ball game at the Dracut grounds, on Thursday afternoon.

Get all your printing done at THE SUN office.

Still Lower Rates.

ONLY $10 to Liverpool, Queenstown, London, Glasgow, Londonderry and Belfast.

James F. O'Donnell,

AGENT, CUNARD LINE.

Market Street, Corner of Worthen

All the latest designs in fine pleasure vehicles.

Our Business Wagons are specially constructed to withstand the wear of pavements and car tracks.

We can save you money. Get our prices and look over our assortment before you purchase elsewhere.

FAY BROS. & HOSFORD.

SCHOOL BOARD

Long Session and Not Much Work Done.

TRUANT COMMISSIONER CANDIDATES RECEIVE ATTENTION.

Miss Watson Returned to the High School.

For three hours last evening the members of the school board struggled with the election of a truant commissioner. Eighteen ballots were taken in all without a choice.

Previous to the meeting the democratic members caucused, and it was 8.45 before all the members were in their seats. On motion of Dr. Lathrop, the reading of the records was dispensed with.

The recommendation of the committee on books and supplies that Wentworths' first steps in Algebra be used in the grammar schools, was adopted.

The committee on salaries requested further time, in order that inquiries may be made before deciding upon the salary to be paid the assistant teacher of penmanship and drawing.

A Unanimous Endorsement.

On motion of Mr. McNabb it was voted to ballot for a superintendent of schools. Mr. Whitcomb withdrew from the room and Mr. Harrigan was chosen temporary secretary. Mr. McNabb wanted the secretary to cast one ballot for Mr. Whitcomb but Mr. Woodies objected. A ballot was taken and Mr. Whitcomb received 14 votes and was declared elected. Mr. Harrigan notified Mr. Whitcomb of his election and that gentleman returned his thanks to the board for their compliment. He had endeavored to do his duty during the past year and he believed that with the added experiences of the past year, he would be able to do better this term.

Mr. Coburn moved to ballot for a teacher to fill the vacancy in the High school caused by the non-election of Miss Watson. The ballot resulted in seven votes each for Miss Watson and Frank M. Brogan.

On motion of Mr. McNabb another ballot was ordered and resulted the same as the previous one.

Mr. Boulger moved to ballot for a truant commissioner but the amendment of Mr. Mulligan that another ballot be taken to fill the vacancy in the high school, prevailed. The result was the same as the two previous ballots.

A recess was then taken and a conference between the democrats and republicans followed. The result was that the republicans stated positively that under no circumstances would they vote for Mr. Brogan. They were willing to allow the democrats to name any other man.

John J. Tobin received the unanimous endorsement of the democrats and the republicans agreed to place him in the High school.

Upon reassembling the board proceeded to ballot for a teacher to fill the vacancy in the High school. Miss Watson

Was Unanimously Re-Elected.

Five votes were cast for Mr. Tobin.

Mr. Mulligan moved to ballot to fill the vacancy in the High school but Mr. Swapp amended to ballot for truant commissioner. The amendment prevailed and

The Balloting Commenced.

The republicans were a unit in balloting while the democratic votes were scattered. However, they commenced to get together, and on the fourth ballot, T. F. Maguire received 3. D. Fitzgerald received 3 on the fifth, T. F. Maguire 7 on the seventh, M. J. Donohoe 4 on the eighth and R. J. Welch 7 on the ninth.

The republicans voted as follows: On the first ballot, D. A Brown received 6; on the second, G. H. Philbrick 7; on the third, A. W. Lang 7; on the fourth, F. W. S. Daly 6; on the fifth, J. H. Stackpole, 6; on the sixth, Frank Gray 7; on the seventh, A. S. Young 7; on the eighth, A. H. Benner 7; on the ninth, W. A. Arnold 7.

On the tenth ballot, seven votes were cast for Edward F. Slattery, and the same number for Patrick McGilly on the eleventh ballot, and John Brunette on the twelfth.

During the eleven ballots twenty-three candidates were voted for.

A ballot for principal of the Varnum school resulted as follows:

H. H. Harris 7, J. L. Mellen 2, T. J. Delaney 3, W. V. Mead 1, with no choice.

Mr. Woodies wanted to adjourn but Mr. McNabb desired to know something about the transfer of the new Lincoln school. No one was ready to give the desired information. Mr. Woodies motion to adjourn was voted down, and Mr. Gallagher took the floor, to praise Miss Watson's worth as a teacher. He claimed that she is one of the best in the city, and the failure to elect her at the last meeting had been resorted to only as a political expedient to offset the non-election of another teacher.

A ballot was then taken for vice chairman resulting in W. H. Lathrop 7, G. M. Harrigan 5, T. M. Boulger 1, T. J. Mulligan 1; and there was no choice.

Two more ballots were taken for a principal of the Varnum school, and resulted as follows: H. H. Harris 7; J. L. Mellon 2: T. A. Delaney 3; W. V. Meade 1; Frank Clark 1. H. H. Harris 7: J. L. Mellen 2: T. A. Delaney 2: W. V. Meade 3. Then there was more balloting for truant commissioner, with the following result;

On the twelfth ballot 15 votes were cast and it was declared void.

On the 13th, David Fitzgerald had 7, G. A. Philbrick 5, scattering 2.

On the 14th ballot, C. E. Dugan had 7; the republican vote was scattered.

On the 15th, W. B. Tyrrell had 7. G. H. Philbrick 4, scattering 3.

Another ballot was taken at this point for vice chairman, resulting in W. H. Lathrop 7, G. M. Harrigan 5, T. J. Sparks 1, T. J. Mulligan 1, and there was no choice.

The exercises were varied again by a ballot for principal of the Varnum school, resulting in H. H. Harris 7, T. A. Delany 3, J. L. Mellen 2, W. V. Meade 1, and F. S. Clark 1, and there was no choice.

Mr. Swapp asked that the next meeting be held Sept. 4, and it was so agreed.

The 16th ballot for truant commissioner was taken with no choice, R. S. Gordon being high man with 5 ballots. Patrick Heslin had one for the first time.

The 17th ballot resulted in no choice, C. F. Sullivan taking the lead with 4 ballots, the whole number being but 13.

On these two ballots Andrew Smith and Patrick Heslin received one vote each, and on the 15th ballot the genial newspaper man, L. Cummings was remembered.

The meeting then adjourned.

During the meeting Supt. Whitcomb supplied the members with cigars and moxie.

Who does your printing? THE SUN job print would do it well and save you money.

SAVINGS DEPOSITS.

Interest Begins Monthly.

The system adopted in the saving department of the Traders' National bank of this city, in placing money deposited on or before the third day of any month on interest from the first day of the same month at the rate of 4 per cent. per annum, meets with unanimious approval.

Deposits made on or before August 3d will draw interest from August 1st. Interest may be withdrawn or will be added to the principal every six months.

The bank is open continuously from 8 a. m. to 4 p. m. every day except Saturday on which day the hours are 8 a. m. to 1 p. m. and 7 to 9 p. m.

LOCAL SPORTING GOSSIP.

ANOTHER 100 YARD SPRINT RACE FOR A GOOD PURSE.

Rivalry Between the Burkes and Mathews Likely to be Keener Than Ever—Good Chance For Tournament Games of Various Kinds Next Winter.

Judging from appearances now, sporting events of every kind have taken a great boom. If it keeps up till cool weather next winter will be the liveliest in this respect for many years.

The result of the Lee-Luby race of Saturday may be another 100 yards sprint, between Luby and Mat. McCann. There is considerable talk about the merits of these two men, and a race seems highly probable. Luby is a good man, and McCann's record in the past stands forth as a shining mark. Luby's performance Saturday demonstrates that he is a strong finisher. His weakness is on the start. It has always been noticed that he is slow to leave the scratch, and on this failure alone, have sprinters counted on victory. But by practice this can be easily remedied. McCann is known to every man of sporting proclivities in the city. What he has accomplished on the track is still fresh in their minds. Though he has not run for some time, still his friends think that with training he can be brought about, and placed in good condition. Luby's backers, it is understood, are unanimous for a "go" at McCann, and the latter is willing, so the chances look well for an early contest between these two good 100 yards men.

There seems to be some doubt concerning the distance of the track laid out at the Fair grounds, Saturday. Some sports believe it was about 110 yards instead of 100 yards. Whether or not, the course was measured by representatives of both Lee and Luby, and no fault can be found.

It is probable that another match will be arranged between Lee and Luby.

Why not have a grand sweepstake race of 100 yards for local runners?

Let each post a forfeit of $10 or $15, the winner to take all. It would be a great drawing attraction and would revive interest in sprinting.

More Ball Games.

It begins to look now as though a series of games between the Burkes and Mathews will be played. Should they take place the L.C.A.A. gounds, would be the proper place for the contests. Here the attendance could be prevented from crowding on the field.

Manager Craig's Lowell team will play in Nashua tomorrow.

Gallagher of the Lowells is a natural ball player, who studies all the fine points of the game and is always on the alert.

Should the Mathews and Burkes meet again, Michael J. Mahoney is the man for umpire. There would be no dissatisfaction found with his decisions and the objectionable feature of continual kicking would be removed.

Going to Law Over It.

It is understood that a writ of attachment has been or will be served on Manager Craig of the Lowell team to recover the uniforms now worn by his players. The claimants are members of the Mathew Temperance Institute base ball association. The association claims that the suits are their property inasmuch as they were purchased with the association funds. Since the uniforms were procured several members of the association have withdrawn from the society, but a majority still retains membership.

The suits were used by Mr. Craig's players last year and this year. No attempt was made to get them until Saturday. Mr. Craig's team was to play in Nashua Saturday and at noon Constable Gately presented himself at the depot ready to demand the uniforms. Ed. McVey, Esq., stepped up and ordered Gately to "take his hands off the suits." Gately did so with the understanding that they should come down from Nashua on the 6 o'clock train and he would meet them. One of the players came but the others did not. But Gately waited. They came on the 7 o'clock and he did not see them.

They alighted from the off side of the train walked down the tracks for some distance and thus eluded the constable.

The Mathews have secured counsel to press the matter and it is understood that the other side has also sought legal advice. The outcome will be awaited with interest.

The Labor Day Games.

The L. C. A. A. will run its regular Labor day games at the oval in Dracut and as usual the meeting will attract a great crowd. The list of events open to all amateurs in New England is as follows: 100 yds. dash; 100 yds. dash, consolation, open to men not placed in the above; 220 yds. hurdles; 440 yds. run; 880 yds. run, novice scratch; one mile run; running high jump; five standing jumps, team race and potato race. A number of races for local runners will be added to the list. Entries will close on the 25th proximo.

LOCAL NOTES.

Old papers 5 cents a hundred at THE SUN office.

Thomas McHugh of Lowell has got a pension.

Get your hair cut in any style at Glidden's SUN building.

Mr. O'Donnell has received word of the Pavonia's arrival at Queenstown.

The regular meeting of the overseers of the poor is being held this afternoon at the city farm.

Nothing better to put under carpets than old newspapers. We sell them at 5 cents a hundred.

P. J. Lynch, the Mail's authority on waterhas a rival in town as a natator, in John Cole.

People are inquiring for particulars about the new architect firm of William Livingston & Co.

The health department has men working on the foundation of a new stable, to be erected in the city yard on Fletcher street.

Rev. James Yeames will deliver a lecture in Good Templar's hall on Gorham street this evening at 7.45. The subject will be the "Modern Crusade." All the members of the order in this city are expected to attend.

When you need printing, remember THE SUN.

LATEST

NAVAL BATTLE

Japanese Sent Chinamen to Davy Jones' Locker.

WAR ON THE HIGH SEA IS NEARLY ENDED.

Yesterday's Conflict Was a Most Decisive One.

By Associated Press to THE SUN.

TIEN TSIN, CHINA, July 31.—A big naval battle was, fought yesterday between the Japanese and Chinese fleets, during which the big armored cruiser Chen-Yuen was sunk together with many smaller boats. It must have been a fierce conflict for the Chen-Yuen was an Armstrong built cruiser of 7,400 tons displacement with 4½ inch compound armor plating to the water line. She was the largest boat in the Chinese navy. Of the 1000 or more soldiers and sailors on her few escaped.

The News Confirmed.

SHANGHAI, July 31.—Despatches received here confirms the report of the big naval battle. The Chen Yuen was sunk and so much damage done to Chinese shipping that war on the high seas is practically ended for China.

ROBBERY OF $50,000.

Cask of Gold Dust Has Mysteriously Disappeared.

By Associated Press to THE SUN.

PARIS, July 31—The police are investigating a big robbery. A cask of gold dust valued at $50,000 from New York and Havre has disappeared.

DEPUTIES NAMED.

They Will Each Draw a Salary of $1400.

By Associated Press to THE SUN.

BOSTON, July 31.—Internal Revenue Collector Donovan named John F. Stapleton of Holyoke and Joseph Hurley of Brockton as deputies, today, at $1400 each salary.

CASE OF SUICIDE.

Charles F. Austin of Haverhill Died by His Own Hand.

By Associated Press to THE SUN.

HAVERHILL, July 31.—An autopsy was held on the body of Chas. F. Austin today and a verdict of suicide by strangulation with a rope to which an anchor was attached was given. The coroner said the body probably fell into the water afterwards. The interment has taken place. Austin's friends maintain foul play.

Must Pay for Jumping.

By Associated Press to THE SUN.

PORTSMOUTH, July 31. Timothy Cronin who jumped out of the Exeter Court house window when sentenced to three years in prison, last April was caught at Dover and lodged here today.

Next week Saturday is quarter day at Washington Savings Bank—Deposit now.

FUNERAL SERVICES.

The funeral services of the late Dr. Joseph R. Hayes were held yesterday afternoon at the Talbot Memorial chapel in the Lowell cemetery. It was attended by a large delegation of Methuen people, and a large number of Lowell friends who remembered the genial doctor, and the many kindnesses shown by him during a residence of 40 years in this city. Rev. R. A. Greene was the officiating clergyman, and after reading words of consolation from scripture, delivered a brief and appropriate address. The bearers were Samuel A. Chase, Henry C. Church, John S. Jaques and E. T. Rowell. Undertaker Currier had general charge.

The funeral services over the remains of Dorwin D. Pennoyer, who died at Haverhill, Friday, were held at the Edson cemetery chapel, Sunday afternoon. Rev. Dr. Court officiated. Interment was in the Edson cemetery under the direction of J. A. Weinbeck.

The funeral of Frank Kappler took place yesterday afternoon from his late residence 291 Lincoln street, Rev. Mr. Davis officiated. Interment was in the Edson cemetery, C. M. Young had charge.

The funeral services of Bessie Morton, who died at Newton, were held at the chapel in the Edson cemetery. Rev. C. J. Keevil officiated. Interment was in the Edson cemetery, with J. A. Weinbeck in charge.

The funeral of Mary B. Richardson took place this afternoon from her late residence, 5 Porter street. Rev. R. A. Greene officiated. Burial was in the Lowell cemetery and Undertaker Currier had charge.

The funeral of Catherine Kirby occurred at 9 o'clock this morning from her late home on Hanover street, and was largely attended. A high mass of requiem was celebrated at St. Patrick's church by Rev. Fr. Burke. The regular choir of the church assisted. The remains were interred in the Catholic cemetery.

Dumped a Dump Cart.

Two horses owned by J. A. Simpson, which were attached to a dump cart, fell over an embankment on Ware street yesterday afternoon and were badly cut by striking on some jagged rocks. The harness had to be cut before the horses could be raised to their feet.

Gave Her Age Away.

Miss Lizzie Connors of Cross street, entertained a number of friends last evening in honor of her 21st birthday. There was a large attendance and all enjoyed a pleasant time.

Did You Ever

Hear of such prices before. 56 piece tea set $2.65, 112 piece dinner set $5.95. Remember we have only five crates (96 sets) to sell at this price. The U. S. Tea Co., corner Central and Prescott streets

New Official in Town.

Deputy Fire Marshal Stone of Boston came to this city yesterday to see Chief Hosmer, and got here in time to see the glow of the embers at the tannery.

CROOK IN LIMBO.

INSPECTORS MADE A BIG CATCH IN "NOTORIOUS" JACK HAYES.

He Used to Trouble the Police and His Picture Has Been in the Rogues' Gallery For Many Moons.

Detectives Laflamme and Allen did some very clever work yesterday, and succeeded in "bagging" the man who they supposed entered Gordon's store on Middlesex street, and was in an Eliot street boarding house Saturday and Sunday nights. When the losses were reported at the station the detectives immediately set to work. Suspicion rested on John Hayes and they started on his track. Hayes' picture is already one of the group in the rogues' gallery at the station. Yesterday they decided to made a quarry for game around the saloons in the vicinity of Market and Dummer streets. They had not been at work long when they sighted Hayes and a companion, who afterwards gave the name of William Moran.

Before the two were aware of it, the officers had closed in and grabbed them, just as they started to run.

Hayes was booked for larceny and Moran for drunkenness and suspicion.

Hayes admitted to the detectives that he committed the larceny of a valise of Turkish goods, the property of John Maloff, who roomed on Eliot street, but says Moran had nothing to do with it. The valise was hidden in a lumber yard, but was found by a corporation employe. The goods were valued at $150.

The detectives are now at work on the Gordon break, and have a clue to the perpetrators. It is evident that the man who made this break took big chances, as he was disturbed in his work and got out of a small cellar window.

Just at present there are several men with bad records floating around town, and while the police can't interfere with them a sharp eye is kept on their movements. Housekeepers should take due warning.

Hayes Held in $500

In court today Moran was charged with drunkenness and sentenced to jail for two months.

Hayes was held in $500 on the charge of larceny and $100 for drunkenness, for examination Aug. 7.

THREE LIQUOR CASES.

COURT FINES THE DEFENDANTS FOR ILLEGAL KEEPING.

Excuses Which Were Made and Which The Court Did Not See Fit to Accept.

When Thomas F. Roche was asked to plead to a charge of illegally keeping liquor, with intent to sell, he told the court that he had the liquor in his possession but not for sale. Inspectors Donaldson and Goodwin testified to finding liquor in Roche's house and in his grocery store on Fayette street. Roche claimed he had it for his own use. The court thought differently and imposed a fine of $75. He appealed and was held in $300 to the Superior court.

William O'Brien for illegally keeping liquor at the premises, 237-239 Adams street, was fined $50, but appealed and was held for the Superior court in the sum of $300. The officers visited O'Brien's place either last March or April.

Mary Jordan was before the court today on a charge of illegally keeping liquor. This is Mary's third offence. She is a cripple and has a young child and on this account the court has been lenient with her on the two former occasions. She has also been warned about selling liquor but did not heed the warning. Even some of the neighbors have entered complaint against her.

She pleaded not guilty this morning. Inspectors Goodwin and Donaldson testified to visiting her place on Adams street and finding liquors there. They found 15 bottles of lager in a table, and she told them it was all she had left of five cases. While Inspector Donaldson was testifying Mary said to him: "Why don't you go down to the drug store and have a bottle of lager and a cigar."

Mary refused to be sworn and said she would say the same under oath as she was now saying. She claimed the lager was for her own use. Judge Frye fined her $50 and sent her to the house of correction for one month. Then she burst into tears and begged for mercy. When the court refused she called down "the curse of God and the seven curses" on the officers.

THE BURKE'S ACCEPT.

They Will Meet the Mathews in a Series of Matches.

THE SUN is authorized by representatives of the Burke Temperance Institute to announce that it will accept the challenge of the Mathew Temperance Institute as printed in yesterday's SUN. The Burke's will put up a stake of from $1 to $500 and now expect the Mathews to come to time with their cash.

DICK CASEY'S REPLY.

He does not Care for a Wrestling Match in Words.—Name the Date He says.

Mr. Editor:—The News last night contained a letter from Jim Walsh which gave me a great laying out. I am not in the habit of bragging and I simply leave this question to my friends to decide. I met Walsh once before the L. G. club in '87 and made him quit and acknowledge I was the better man. Then he wanted me to make a match at 125 pounds and to drop a challenge in Moody Prescott's office which I did. He failed to come to time and told around that I was trying to put him out of a job.

I went out of wrestling and did not do any of it for nearly four years Then he took advantage of my condition and challenged me. I never thought he could best me, and don't think so now; and I hope before snow flies to make him acknowledge it. As to the "bogus" checks Walsh refers to, if my friends had done what they agreed to such a thing would not have happened. The checks were not my doings. It is risky for Walsh to claim the championship. I want a match to be made and authorize you Mr. Editor to name a date for our representatives to meet and arrange it. I don't want newspaper wrestling but simply dates. RICHARD CASEY.

Challenger of America at 128 pounds.

The Temperance Orator.

Either Rev. Fr. Elliot of New York or Rev. Fr. O'Reilly, O. S. A. of Lawrence lectures in Huntington hall Oct. 10th.

A Big Gala Day.

The Mathew Temperance institute is arranging for a big gala day on the Saturday preceding Oct. 10.

A FEARLESS

Prelate Loyally Accepts Satolli's Letter

AND WILL CARRY IT OUT FAITHFULLY.

Views of Archbishop Corrigan on the Matter.

NEW YORK, July 31.—The World today says: Archbishop Corrigan has written a very important letter to the editor of The Wine and Spirit Gazette, in which he makes an authoritative statement with regard to the decision of Mgr. Satolli affecting Roman Catholic liquor dealers. The archbishop's letter was called forth by an editorial recently published in The Gazette, which says of Mgr. Satolli's decision:

Will it be enforced in the cities of the country? Fully two-thirds of the retail liquor dealers of the country are Roman Catholics. Some of these are liberal contributors to church funds. We appreciate fully the delicate position in which Archbishop Corrigan and the other bishops of the Catholic church in this country are placed by the decree of the papal delegate. We voice the sentiments of a large majority of the liquor dealers of this city and in Brooklyn in saying: "We dare Archbishop Corrigan to enforce in letter and in spirit the decree against the liquor traffic just issued by Mgr. Satolli, the papal delegate. Let the archbishop do it, and watch the consequences."

ARCHBISHOP CORRIGAN.

The archbishop's letter is in his own handwriting. In it he says:

In reply to your expressed wish I have the honor to say that I loyally accept the principles laid down by Mgr. Satolli, both in their spirit and to the letter. More than this, no Catholic can refuse to accept them. As to the fear of consequences, I have yet, thank God, to learn what fear is in the discharge of my duty. Please remember, however, that acceptance of principles is not to be confounded with the blind application of the same on all occasions and under all circumstances.

M. A. CORRIGAN.

Editor Smith's Comments.

The editor of The Gazette, P. J. Smith, has this to say about the archbishop's letter: "The answer does not entirely and squarely meet the issue. It is not a question of accepting a principle laid down by the head of the church, but of the courage to carry out in letter and in spirit the principles just proclaimed by the papal delegate in the face of seemingly adverse public sentiment. The issue is:

"Will the archbishop give orders to refuse admission to Roman Catholic societies to any one engaged either as principal or agent in the manufacture or sale of intoxicating liquors, and will he instruct the clergy to deny the rights and privileges of the church to liquor dealers who sell on Sunday?

"The declaration of the archbishop seems to justify the conclusion that in the discharge of his duty he will enforce these principles, although he does not say so in his letter in distinct terms. Future developments will show how far this conclusion is justified."

SOME ARE FRIENDS

Others You Have Heard of—They Are Now Out of Town

H. C. Chase will be at Bay View during August, while N. W. Mansfield, organist at St. Anne's church, goes to the Adirondocks.

George E. Coburn and Sidney P. Bailey are up in New Hampshire.

Miss Mattie Whittemore of Andover street has gone to Rockport, and Miss Carrie Holdridge to New York state.

The engagement of Miss Annie Thompson of Westford street and Joseph Whittier is announced.

Hon. J. J. Donovan and family, and Alderman Dickinson and wife are at Juniper Point.

Mrs. W. S. Simonds and daughter, of Edson street, are at Portland.

Miss May Burton is in Derry, N. H.

E. D. Fisk, Oliver Ober and wife, Miss Ober, Mrs. C. I. Bowers, Miss Bowers and E. F. Bowers are registered at the Ocean house, York beach.

Mr. and Mrs. Blake of Gorham street are at Lake Sunapee and Labanon.

Mrs. King Holbrook is at Center Harbor.

Miss Annie Kingsbury is at Cape Porpoise.

Mrs. Ellen Hennessey of Market street is at Sharon Springs.

Major C. K. Darling has been appointed editor of the "Early Laws of Massachusetts" at the state house.

COUNTRY WEEK.

Contributions Received Up to Date—More Money Needed for the Fund.

Treasurer Ellingwood says that more money is needed for the Country Week fund. To many tired mothers and their little ones has been given the blessing of a brief outing in the country by means of this fund, and it is to be hoped that the additional sum that is needed to complete this good work will be forthcoming. The following contributions have been received for the fund up to date: Previously acknowledged, $406.13; D. Gage, $5; A. S. T., $3; G. C. W., $3.50; Mrs. E. D. Soper, $2; Landon Adams, $3; Isabella W. Talbot, $10; C. I. Hood, $5; A friend, $5; Mrs. M. G. Perkins, $5; R. W. C., $5; J. J. P., $1; Mrs. P. Anderson, $3; C. H. Kimball, $1; Miss. K. Brazer, $2; M. E. B., $3; Friend, $10; A. T., $10; total to date, $489.63.

Gas Company Officers.

The annual meeting of this corporation was held yesterday when the following directors were elected: Sewell G. Mack, Levi Sprague, Jacob Rogers, Alexander G. Cumnock, George S. Motley, Edward M. Tucke, James Francis. Mr. Jacob Rogers was elected treasurer, and Mr. D. B. Bartlett, clerk.

Our Store will be closed Tuesday, Wednesday, Thursday and Friday evenings through July and August.

Summer trousers to piece out the suit.

Excellent patterns, properly tailored garments at surprisingly light prices—Cheviots, Serges, Cassimeres and Worsteds, $2 to $5.

A couple of hundred pairs in striotly All-Wool fabrics, representing half a dozen lots that have sold from $2.50 to $4, to close now for $2 a pair.

Three lots of light and medium colors trousers that were $5, to close for $3 a pair.

PUTNAM & SON,

ONE-PRICE CLOTHIERS,

Central Street, Cor. Warren.

OUR COTTON WEAVERS.

WILL THEY GAIN IN WAGES BY THE NEW WEAVERS BILL?

Both Sides of the Matter and an Opportunity Shown For Getting Around the Bill—Claim Made That it Takes Off the Premium on Brains.

The Weavers' Particulars' bill will go into force tomorrow. Already both sides are kicking but on the actual workings of the bill a month of time will be needed to demonstrate it.

In a general way, it may be stated that it provides that employers shall make operatives acquainted with the details of the work on which they are engaged. The number of ends, picks and other points which are so much dutch to the uninitiated must be posted in a conspicious place, together with the prices which the company propose to pay for turning off the work.

Those who advocate such a measure would contend that the weavers are entitled to know exactly what their toil will net them from week to week; that if they are not thus informed, they do not receive the full value of their labor and that while on the whole, they may be contented with the lump sum that comes to them, they have no means of ascertaining whether that sum is their due or not.

Without the date which the bill says they must have there is an opportunity to impose on them by stretching the length of the cuts of cloth and shaving and paring in various ways which do not need to be enumerated.

So much for one side of the Weavers' Particulars bill. The chief flaw in it, from the standpoint of capital, is that it reduces all the factories to the same basis, exposes the secrets of business which is private, and admits of comparisons which are sure to breed dissatisfaction and trouble. However it may be in other communities, in this centre no two mill agents think alike, and no two run their machinery alike.

They have to choose between high and low speed, carding that is well nigh perfect and carding that is indifferent, middling cotton and cotton that is called "dog tails" for short, and having chosen, it is evident that the results at different factories must be different.

It is plain, even to those who detest mills and everything pertaining to their everlasting whirr that the fast and modern mill can turn off longer cuts of cloth than the slow mill, which is poorly equipped, without subtracting from the number of cuts.

And when figures are posted under the new bill at weavers' headquarters the employes in the fast mills will be apt to ask why they are not earning considerably more than their friends in the slow mills. It may be doubted if an explanation to the effect that they earn as much and that their work runs more smoothly will be satisfactory. It is predicted, then, that one of two things must happen. The fast mill will have to drop to the snail-like pace of the of the slow mill, or the latter must be keyed up to compete with its more progressive rival.

In a word, the bill, as manufacturers view it, takes off the premium which brains command and compels the successful agent to show his hand to the unsuccessful agent. The bill can be beaten, of course, just as the patent money drawer and the bell punch were beaten.

There is nothing to prevent the companies paying by the pound instead of by the cut, and if they were headed off on that line they could pay by the kilometer. But a majority of them are not disposed to juggle with state regulations, and so they propose to test the constitutionality of the act.

DEATHS.

Mrs. Bishop Atwell, mother of Mrs. Dr. Downs of this city, died at her home in Durham, Conn., on Friday evening.

Patrick McManus of Collinsville, who left Boston for Liverpool on July 21, died on the S. S. Pavonia on the voyage, of hemorrhage of the lungs.

John J. Johnson died at 3 Union street yesterday afternoon, aged 82 years. Deceased was a native of Windham, N. H., and belonged to the G. A. R.

Alice Walmsley, infant daughter of Robert and Annie Walmsley, died Sunday evening at 15 Irving street.

Officer Grinnell received a telegram Monday morning announcing the death of his mother, Mrs. Mary E. Grinnell, aged 89, at her home in New Bedford.

George, infant son of Peter and Margaret McLaughlin died at their home, 4 Larson block, Lakeview avenue.

Fannie C. Ham, aged 94 years, died this morning at the city farm. The funeral takes place tomorrow afternoon at 2.30 o'clock.

McManmon, florist, Prescott & Merr'k sts

NEWSPAPERARCHIVE®

THE LOWELL DAILY SUN.

VOL. XXIII. NO. 51. LOWELL, MASS., TUESDAY, JULY 31, 1894. PRICE ONE CENT.

Second Edition

5 O'CLOCK

☞THE SUN is the only paper in Lowell receiving The Associated Press, cable and telegraphic despatches. Most of the news items in this issue can be found in the other local papers tomorrow, if you are willing to wait till then.

INDUSTRIES SUFFER

WHILE CONGRESS WRANGLES OVER THE TARIFF.

Official Investigation Into Losses Accruing From Tariff Uncertainty Show Some Startling Results — Cotton, Woolen, Spool and Iron Industries Show a Large Falling Off.

The recent official investigations into the losses following the shutting down of Maine cotton and woolen mills, the shortening of their working hours and the reduction in wages of their operatives, has been carried into the fields of mechanical industry says the Advertiser. The committee of labor statistics after a canvass of the spool mills reports that the 10 concerns making returns show a reduction of about 25 p. c. in the number of hands at work. The reduction in working hours amounts to 14 p. c. making the restriction in the output fully 35 p. c.

Four of the mills, employing fully one half the working force, were shut down or practically suspended for periods varying from five to eleven months prior to Jan., 1894, which alone must have curtailed the output of spools fully 25 per cent. for that year.

The returns indicate that the iron working industry of the state has felt the depression in business more than some other branches of manufacturing. The shops (founderies and machine shops) making returns show a reduction of 57 per cent. of full working crews.

The reduction in time amounts to 10 per cent., so the reducing capacity amounts to 61 per cent. No branch of foundry or machine work is exempt from the effect of the general depression.

IT COST $5

To Keep a $2 Bill Taken From a Man in "Cat Alley."

Another peculiar case, with many decoying statements in the testimony of witnesses was tried in the police court this morning.

Maggie Canfield or Coffey, was the defendant, and was charged with stealing $2 from A. E. McGrath. McGrath claimed that he was with a friend in "Cat Alley," off Davidson street, last Saturday night, and took out some money to give to his friend to purchase lager.

The woman with a friend was "waltzing" around the alley and when she saw the money she ran over, snatched a $2 bill and ran screaming toward the house. He followed, but could not find her.

The woman took the stand and said that she was in the alley with a friend, and McGrath approached her and asked her if she had any beer. She said no. He then took out a $5 bill and a $2 bill, and handed her the latter to go and purchase liquor.

She went to Kelley's, but it was closed, so she returned. He then told her she could have the $2 under certain conditions. They both started toward the house and she ran ahead and locked the door. The court found her guilty and fined her $5.

Real Estate Hustlers.

Have you looked over the list of gilt edged bargains in real estate offered by Fish & Plummer? When you do business with this firm you are certain of getting square trading. They are handling the greater part of the real estate in the city today. There office is at 137 Central street.

600 Happy Boys.

The figures on the distribution of tickets to newsboys are 600. Some of the boys who got left say that boys, not newsboys, passed themselves off under assumed names. Mr. Chalifoux and Mr. Roy took precautions to see that everyone got fair play but some of the boys evidently had their eye teeth cut.

Adventists Camp Meeting.

Mountain Rock grove has been engaged for the first ten days of September by the Seventh Day Adventists for their camp meeting. This will be the first time this resort has been used for this purpose.

In Troubled Waters.

Everett A. Nichols, plumber of this city is said to be financially embarrassed. He is endeavoring to make a settlement with his creditors by paying 10 cents on the dollar.

Game on Thursday.

The city ball and police teams are now arranging for a ball game at the Dracut grounds, on Thursday afternoon.

Get all your printing done at THE SUN office.

Still Lower Rates.

ONLY $10 to Liverpool, Queenstown, London, Glasgow, Londonderry and Belfast.

James F. O'Donnell,

AGENT, CUNARD LINE.

Market Street, Corner of Worthen

All the latest designs in fine pleasure vehicles.

Our Business Wagons are specially constructed to withstand the wear of pavements and car tracks.

We can save you money. Get our prices and look over our assortment before you purchase elsewhere.

FAY BROS. & HOSFORD.

SCHOOL BOARD

Long Session and Not Much Work Done.

TRUANT COMMISSIONER CANDIDATES RECEIVE ATTENTION.

Miss Watson Returned to the High School.

For three hours last evening the members of the school board struggled with the election of a truant commissioner. Eighteen ballots were taken in all without a choice.

Previous to the meeting the democratic members caucused, and it was 8.45 before all the members were in their seats. On motion of Dr. Lathrop, the reading of the records was dispensed with.

The recommendation of the committee on books and supplies that Wentworths' first steps in Algebra be used in the grammar schools, was adopted.

The committee on salaries requested further time, in order that inquiries may be made before deciding upon the salary to be paid the assistant teacher of penmanship and drawing.

A Unanimous Endorsement.

On motion of Mr. McNabb it was voted to ballot for a superintendent of schools. Mr. Whitcomb withdrew from the room and Mr. Harrigan was chosen temporary secretary. Mr. McNabb wanted the secretary to cast one ballot for Mr. Whitcomb but Mr. Woodies objected. A ballot was taken and Mr. Whitcomb received 14 votes and was declared elected. Mr. Harrigan notified Mr. Whitcomb of his election and that gentleman returned his thanks to the board for their compliment. He had endeavored to do his duty during the past year and he believed that with the added experiences of the past year, he would be able to do better this term.

Mr. Coburn moved to ballot for a teacher to fill the vacancy in the High school caused by the non-election of Miss Watson. The ballot resulted in seven votes each for Miss Watson and Frank M. Brogan.

On motion of Mr. McNabb another ballot was ordered and resulted the same as the previous one.

Mr. Boulger moved to ballot for a truant commissioner but the amendment of Mr. Mulligan that another ballot be taken to fill the vacancy in the high school, prevailed. The result was the same as the two previous ballots.

A recess was then taken and a conference between the democrats and republicans followed. The result was that the republicans stated positively that under no circumstances would they vote for Mr. Brogan. They were willing to allow the democrats to name any other man.

John J. Tobin received the unanimous endorsement of the democrats and the republicans agreed to place him in the High school.

Upon reassembling the board proceeded to ballot for a teacher to fill the vacancy in the High school. Miss Watson

Was Unanimously Re-Elected.

Five votes were cast for Mr. Tobin.

Mr. Mulligan moved to ballot to fill the vacancy in the High school but Mr. Swapp amended to ballot for truant commissioner. The amendment prevailed and

The Balloting Commenced.

The republicans were a unit in balloting while the democratic votes were scattered. However, they commenced to get together, and on the fourth ballot, T. F. Maguire received 3, D. Fitzgerald received 3 on the fifth, T. F. Maguire 7 on the seventh, M. J. Donohoe 4 on the eighth and R. J. Welch 7 on the ninth.

The republicans voted as follows: On the first ballot, D. A. Brown received 0; on the second, G. H. Philbrick 7; on the third, A. W. Lang 7; on the fourth, F. W. S. Daly 6; on the fifth, J. H. Stackpole, 0; on the sixth, Frank Gray 7; on the seventh, A. S. Young 7; on the eighth, A. H. Benner 7; on the ninth, W. A. Arnold 7.

On the tenth ballot, seven votes were cast for Edward F. Slattery, and the same number for Patrick McGilly on the eleventh ballot, and John Brunette on the twelfth.

During the eleven ballots twenty-three candidates were voted for.

A ballot for principal of the Varnum school resulted as follows:

H. H. Harris 7, J. L. Mellen 2, T. J. Delaney 3, W. V. Mead 1, with no choice.

Mr. Woodies wanted to adjourn but Mr. McNabb desired to know something about the transfer of the new Lincoln school. No one was ready to give the desired information. Mr. Woodies motion to adjourn was voted down, and Mr. Gallagher took the floor, to praise Miss Watson's worth as a teacher. He claimed that she is one of the best in the city, and the failure to elect her at the last meeting had been resorted to only as a political expedient to offset the non-election of another teacher.

A ballot was then taken for vice chairman resulting in W. H. Lathrop 7, G. M. Harrigan 5, T. M. Boulger 1, T. J. Mulligan 1; and there was no choice.

Two more ballots were taken for a principal of the Varnum school, and resulted as follows: H. H. Harris 7; J. L. Mellon 2; T. A. Delaney 3; W. V. Meade 1; Frank Clark 1. H. H. Harris 7; J. L. Mellen 2; T. A. Delaney 2; W. V. Meade 3. Then there was more balloting for truant commissioner, with the following result;

On the twelfth ballot 15 votes were cast and it was declared void.

On the 13th, David Fitzgerald had 7, G. A. Philbrick 5, scattering 2.

On the 14th ballot, C. E. Dugan had 7; the republican vote was scattered.

On the 15th, W. B. Tyrrell had 7, G. H. Philbrick 4, scattering 3.

Another ballot was taken at this point for vice chairman, resulting in W. H. Lathrop 7, G. M. Harrigan 5, T. J. Sparks 1, T. J. Mulligan 1, and there was no choice.

The exercises were varied again by a ballot for principal of the Varnum school, resulting in H. H. Harris 7, T. A. Delany 3, J. L. Mellen 2, W. V. Meade 1, and F. S. Clark 1, and there was no choice.

Mr. Swapp asked that the next meeting be held Sept. 4, and it was so agreed.

The 16th ballot for truant commissioner was taken with no choice, R. S. Gordon being high man with 5 ballots. Patrick Heslin had one for the first time.

The 17th ballot resulted in no choice, C. F. Sullivan taking the lead with 4 ballots, the whole number being but 13.

On these two ballots Andrew Smith and Patrick Heslin received one vote each, and on the 15th ballot the genial newspaper man, L. Cummings was remembered.

The meeting then adjourned.

During the meeting Supt. Whitcomb supplied the members with cigars and maxie.

Who does your printing? THE SUN job print would do it well and save you money.

SAVINGS DEPOSITS.

Interest Begins Monthly.

The system adopted in the saving department of the Traders' National bank of this city, in placing money deposited on or before the third day of any month on interest from the first day of the same month at the rate of 4 per cent. per annum, meets with unanimous approval.

Deposits made on or before August 3d will draw interest from August 1st. Interest may be withdrawn or will be added to the principal every six months.

The bank is open continuously from 8 a. m. to 4 p. m. every day except Saturday on which day the hours are 8 a. m. to 1 p. m. and 7 to 9 p. m.

LOCAL SPORTING GOSSIP.

ANOTHER 100 YARD SPRINT RACE FOR A GOOD PURSE.

Rivalry Between the Burkes and Mathews Likely to be Keener Than Ever—Good Chance For Tournament Games of Various Kinds Next Winter.

Judging from appearances now, sporting events of every kind have taken a great boom. If it keeps up till cool weather next winter will be the liveliest in this respect for many years.

The result of the Lee-Luby race of Saturday may be another 100 yards sprint, between Luby and Mat. McCann. There is considerable talk about the merits of these two men, and a race seems highly probable. Luby is a good man, and McCann's record in the past stands forth as a shining mark. Luby's performance Saturday demonstrates that he is a strong finisher. His weakness is on the start. It has always been noticed that he is slow to leave the scratch, and on this failure alone, have sprinters counted on victory. But by practice this can be easily remedied. McCann is known to every man of sporting proclivities in the city. What he has accomplished on the track is still fresh in their minds. Though he has not run for some time, still his friends think that with training he can be brought about, and placed in good condition. Luby's backers, it is understood, are unanimous for a "go" at McCann, and the latter is willing, so the chances look well for an early contest between these two good 100 yards men.

There seems to be some doubt concerning the distance of the track laid out at the Fair grounds, Saturday. Some sports believe it was about 110 yards instead of 100 yards. Whether or not, the course was measured by representatives of both Lee and Luby, and no fault can be found.

It is probable that another match will be arranged between Lee and Luby.

Why not have a grand sweepstake race of 100 yards for local runners?

Let each post a forfeit of $10 or $15, the winner to take all. It would be a great drawing attraction and would revive interest in sprinting.

More Ball Games.

It begins to look now as though a series of games between the Burkes and Mathews will be played. Should they take place the L. C. A. A. grounds, would be the proper place for the contests. Here the attendance could be prevented from crowding on the field.

Manager Craig's Lowell team will play in Nashua tomorrow.

Gallagher of the Lowells is a natural ball player, who studies all the fine points of the game and is always on the alert.

Should the Mathews and Burkes meet again, Michael J. Mahoney is the man for umpire. There would be no dissatisfaction found with his decisions and the objectionable feature of continual kicking would be removed.

Going to Law Over It.

It is understood that a writ of attachment has been or will be served on Manager Craig of the Lowell team to recover the uniforms now worn by his players. The claimants are members of the Mathew Temperance Institute base ball association. The association claims that the suits are their property inasmuch as they were purchased with the association funds. Since the uniforms were procured several members of the association have withdrawn from the society, but a majority still retains membership.

The suits were used by Mr. Craig's players last year and this year. No attempt was made to get them until Saturday. Mr. Craig's team was to play in Nashua Saturday and at noon Constable Gately presented himself at the depot ready to demand the uniforms. Ed. McVey, Esq., stepped up and ordered Gately to "take his hands off the suits." Gately did so with the understanding that they should come down from Nashua on the 8 o'clock train and he would meet them. One of the players came but the others did not. But Gately waited. They came on the 7 o'clock and he did not see them.

They alighted from the off side of the train walked down the tracks for some distance and thus eluded the constable.

The Mathews have secured counsel to press the matter and it is understood that the other side has also sought legal advice. The outcome will be awaited with interest.

The Labor Day Games.

The L. C. A. A. will run its regular Labor day games at the oval in Dracut and as usual the meeting will attract a great crowd. The list of events open to all amateurs in New England is as follows: 100 yds. dash; 100 yds. dash, consolation, open to men not placed in the above; 220 yds. hurdles; 440 yds. run; 880 yds. run, novice scratch; one mile run; running high jump; five standing jumps, team race and potato race. A number of races for local runners will be added to the list. Entries will close on the 25th proximo.

LOCAL NOTES.

Old papers 5 cents a hundred at THE SUN office.

Thomas McHugh of Lowell has got a pension.

Get your hair cut in any style at Glidden's SUN building.

Mr. O'Donnell has received word of the Pavonia's arrival at Queenstown.

The regular meeting of the overseers of the poor is being held this afternoon at the city farm.

Nothing better to put under carpets than old newspapers. We sell them at 5 cents a hundred.

P. J. Lynch, the Mail's authority on waterbas a rival in town as a natator, in John Cole.

People are inquiring for particulars about the new architect firm of William Livingston & Co.

The health department has men working on the foundation of a new stable, to be erected in the city yard on Fletcher street.

Rev. James Yeames will deliver a lecture in Good Templar's hall on Gorham street this evening at 7.45. The subject will be the "Modern Crusade." All the members of the order in this city are expected to attend.

When you need printing, remember THE SUN.

LATEST

NAVAL BATTLE

Japanese Sent Chinamen to Davy Jones' Locker.

WAR ON THE HIGH SEA IS NEARLY ENDED.

Yesterday's Conflict Was a Most Decisive One.

By Associated Press to THE SUN.

TIEN TSIN, CHINA, July 31.—A big naval battle was, fought yesterday between the Japanese and Chinese fleets, during which the big armored cruiser Chen-Yuen was sunk together with many smaller boats. It must have been a fierce conflict for the Chen-Yuen was an Armstrong built cruiser of 7,400 tons displacement with 4½ inch compound armor plating to the water line. She was the largest boat in the Chinese navy. Of the 1000 or more soldiers and sailors on her few escaped.

The News Confirmed.

SHANGHAI, July 31.—Despatches received here confirms the report of the big naval battle. The Chen Yuen was sunk and so much damage done to Chinese shipping that war on the high seas is practically ended for China.

ROBBERY OF $50,000.

Cask of Gold Dust Has Mysteriously Disappeared.

By Associated Press to THE SUN.

PARIS, July 31—The police are investigating a big robbery. A cask of gold dust valued at $50,000 from New York and Havre has disappeared.

DEPUTIES NAMED.

They Will Each Draw a Salary of $1400.

By Associated Press to THE SUN.

BOSTON, July 31.—Internal Revenue Collector Donovan named John F. Stapleton of Holyoke and Joseph Hurley of Brockton as deputies, today, at $1400 each salary.

CASE OF SUICIDE.

Charles F. Austin of Haverhill Died by His Own Hand.

By Associated Press to THE SUN.

HAVERHILL, July 31.—An autopsy was held on the body of Chas. F. Austin today and a verdict of suicide by strangulation with a rope to which an anchor was attached was given. The coroner said the body probably fell into the water afterwards. The interment has taken place. Austin's friends maintain foul play.

Must Pay for Jumping.

By Associated Press to THE SUN.

PORTSMOUTH, July 31. Timothy Cronin who jumped out of the Exeter Court house window when sentenced to three years in prison, last April was caught at Dover and lodged here today.

Next week Saturday is quarter day at Washington Savings Bank—Deposit now.

FUNERAL SERVICES.

The funeral services of the late Dr. Joseph R. Hayes were held yesterday afternoon at the Talbot Memorial chapel in the Lowell cemetery. It was attended by a large delegation of Methuen people, and a large number of Lowell friends who remembered the genial doctor, and the many kindnesses shown by him during a residence of 40 years in this city. Rev. R. A. Greene was the officiating clergyman, and after reading words of consolation from scripture, delivered a brief and appropriate address. The bearers were Samuel A. Chase, Henry C. Church, John S. Jaques and E. T. Rowell. Undertaker Currier had general charge.

The funeral services over the remains of Dorwin D. Pennoyer, who died at Haverhill, Friday, were held at the Edson cemetery chapel, Sunday afternoon. Rev. Dr. Court officiated. Interment was in the Edson cemetery under the direction of J. A. Weinbeck.

The funeral of Frank Kappler took place yesterday afternoon from his late residence 291 Lincoln street, Rev. Mr. Davis officiated. Interment was in the Edson cemetery, C. M. Young had charge.

The funeral services of Bessie Morton, who died at Newton, were held at the chapel in the Edson cemetery. Rev. C. J. Keevil officiated. Interment was in the Edson cemetery, with J. A. Weinbeck in charge.

The funeral of Mary B. Richardson took place this afternoon from her late residence, 5 Porter street. Rev. R. A. Greene officiated. Burial was in the Lowell cemetery and Undertaker Currier had charge.

The funeral of Catherine Kirby occurred at 9 o'clock this morning from her late home on Hanover street, and was largely attended. A high mass of requiem was celebrated at St. Patrick's church by Rev. Fr. Burke. The regular choir of the church assisted. The remains were interred in the Catholic cemetery.

Dumped a Dump Cart.

Two horses owned by J. A. Simpson, which were attached to a dump cart, fell over an embankment on Ware street yesterday afternoon and were badly cut by striking on some jagged rocks. The harness had to be cut before the horses could be raised to their feet.

Gave Her Age Away.

Miss Lizzie Connors of Cross street, entertained a number of friends last evening in honor of her 21st birthday. There was a large attendance and all enjoyed a pleasant time.

Did You Ever

Hear of such prices before. 56 piece tea set $2.65, 112 piece dinner set $5.65. Remember we have only five crates (96 sets) to sell at this price. The U. S. Tea Co., corner Central and Prescott streets.

New Official in Town.

Deputy Fire Marshal Stone of Boston came to this city yesterday to see Chief Hosmer, and got here in time to see the glow of the embers at the tannery.

CROOK IN LIMBO.

INSPECTORS MADE A BIG CATCH IN "NOTORIOUS" JACK HAYES.

He Used to Trouble the Police and His Picture Has Been in the Rogues' Gallery For Many Moons.

Detectives Laflamme and Allen did some very clever work yesterday, and succeeded in "bagging" the man who they supposed entered Gordon's store on Middlesex street, and was in an Eliot street boarding house Saturday and Sunday nights. When the losses were reported at the station the detectives immediately set to work. Suspicion rested on John Hayes and they started on his track. Hayes' picture is already one of the group in the rogues' gallery at the station. Yesterday they decided to make a quarry for game around the saloons in the vicinity of Market and Dummer streets. They had not been at work long when they sighted Hayes and a companion, who afterwards gave the name of William Moran.

Before the two were aware of it, the officers had closed in and grabbed them, just as they started to run.

Hayes was booked for larceny and Moran for drunkenness and suspicion.

Hayes admitted to the detectives that he committed the larceny of a valise of Turkish goods, the property of John Maloff, who roomed on Eliot street, but says Moran had nothing to do with it. The valise was hidden in a lumber yard, but was found by a corporation employe. The goods were valued at $150.

The detectives are now at work on the Gordon break, and have a clue to the perpetrators. It is evident that the man who made this break took big chances, as he was disturbed in his work and got out of a small cellar window.

Just at present there are several men with bad records floating around town, and while the police can't interfere with them a sharp eye is kept on their movements. Housekeepers should take due warning.

Hayes Held in $500.

In court today Moran was charged with drunkenness and sentenced to jail for two months.

Hayes was held in $500 on the charge of larceny and $100 for drunkenness, for examination Aug. 7.

THREE LIQUOR CASES.

COURT FINES THE DEFENDANTS FOR ILLEGAL KEEPING.

Excuses Which Were Made and Which The Court Did Not See Fit to Accept.

When Thomas F. Roche was asked to plead to a charge of illegally keeping liquor, with intent to sell, he told the court that he had the liquor in his possession but not for sale. Inspectors Donaldson and Goodwin testified to finding liquor in Roche's house and in his grocery store on Fayette street. Roche claimed he had it for his own use. The court thought differently and imposed a fine of $75. He appealed and was held in $300 to the Superior court.

William O'Brien for illegally keeping liquor at the premises, 237-239 Adams street, was fined $50, but appealed and was held for the Superior court in the sum of $300. The officers visited O'Brien's place either last March or April.

Mary Jordan was before the court today on a charge of illegally keeping liquor. This is Mary's third offence. She is a cripple and has a young child and on this account the court has been lenient with her on the two former occasions. She has also been warned about selling liquor but did not heed the warning. Even some of the neighbors have entered complaint against her.

She pleaded not guilty this morning. Inspectors Goodwin and Donaldson testified to visiting her place on Adams street and finding liquors there. They found 15 bottles of lager in a table, and she told them it was all she had left of five cases. While Inspector Donaldson was testifying Mary said to him: "Why don't you go down to the drug store and have a bottle of lager and a cigar."

Mary refused to be sworn and said she would say the same under oath as she was now saying. She claimed the lager was for her own use. Judge Fiye fined her $50 and sent her to the house of correction for one month. Then she burst into tears and begged for mercy. When the court refused she called down "the curse of God and the seven curses" on the officers.

THE BURKE'S ACCEPT.

They Will Meet the Mathews in a Series of Matches.

THE SUN is authorized by representatives of the Burke Temperance Institute to announce that it will accept the challenge of the Mathew Temperance Institute as printed in yesterday's SUN. The Burke's will put up a stake of from $1 to $500 and now expect the Mathews to come to time with their cash.

DICK CASEY'S REPLY.

He does not Care for a Wrestling Match in Words.—Name the Date He says.

Mr. Editor:—The News last night contained a letter from Jim Walsh which gave me a great laying out. I am not in the habit of bragging and I simply leave this question to my friends to decide. I met Walsh once before the L. G. club in '87 and made him quit and acknowledge I was the better man. Then he wanted me to make a match at 125 pounds and to drop a challenge in Moody Prescott's office which I did. He failed to come to time and told around that I was trying to put him out of a job.

I went out of wrestling and did not do any of it for nearly four years. Then he took advantage of my condition and challenged me. I never thought he could beat me, and don't think so now, and I hope before snow flies to make him acknowledge it. As to the "bogus" checks Walsh refers to, if my friends had done what they agreed to such a thing would not have happened. The checks were not my doings. It is risky for Walsh to claim the championship. I want a match to be made and authorize you Mr. Editor to name a date for our representatives to meet and arrange it. I don't want newspaper wrestling but simply dates. RICHARD CASEY.

Challenger of America at 128 pounds.

The Temperance Orator.

Either Rev. Fr. Elliot of New York or Rev. Fr. O'Reilly, O. S. A. of Lawrence lectures in Huntington hall Oct. 10th.

A Big Gain Day.

The Mathew Temperance institute is arranging for a big gain day on the Saturday preceding Oct. 10.

A FEARLESS

Prelate Loyally Accepts Satolli's Letter

AND WILL CARRY IT OUT FAITHFULLY.

Views of Archbishop Corrigan on the Matter.

NEW YORK, July 31.—The World today says: Archbishop Corrigan has written a very important letter to the editor of The Wine and Spirit Gazette, in which he makes an authoritative statement with regard to the decision of Mgr. Satolli affecting Roman Catholic liquor dealers. The archbishop's letter was called forth by an editorial recently published in The Gazette, which says of Mgr. Satolli's decision:

Will it be enforced in the cities of the country? Fully two-thirds of the retail liquor dealers of the country are Roman Catholics. Some of these are liberal contributors to church funds. We appreciate fully the delicate position in which Archbishop Corrigan and the other bishops of the Catholic church in this country are placed by the decree of the papal delegate. We voice the sentiments of a large majority of the liquor dealers of this city and in Brooklyn in saying: "We dare Archbishop Corrigan to enforce in letter and in spirit the decree against the liquor traffic just issued by Mgr. Satolli, the papal delegate. Let the archbishop do it, and watch the consequences."

ARCHBISHOP CORRIGAN.

The archbishop's letter is in his own handwriting. In it he says:

In reply to your expressed wish I have the honor to say that I loyally accept the principles laid down by Mgr. Satolli, both in their spirit and in the letter. More than this, no Catholic can refuse to accept them. As to the fear of consequences, I have yet, thank God, to learn what fear is in the discharge of my duty. Please remember, however, that acceptance of principles is not to be confounded with the blind application of the same on all occasions and under all circumstances.

M. A. CORRIGAN.

Editor Smith's Comments.

The editor of The Gazette, P. J. Smith, has this to say about the archbishop's letter: "The answer does not entirely and squarely meet the issue. It is not a question of accepting a principle laid down by the head of the church, but of the courage to carry out in letter and in spirit the principles just proclaimed by the papal delegate in the face of seemingly adverse public sentiment. The issue is:

"Will the archbishop give orders to refuse admission to Roman Catholic societies to any one engaged either as principal or agent in the manufacture or sale of intoxicating liquors, and will he instruct the clergy to deny the rights and privileges of the church to liquor dealers who sell on Sunday?

"The declaration of the archbishop seems to justify the conclusion that in the discharge of his duty he will enforce these principles, although he does not say so in his letter in distinct terms. Future developments will show how far this conclusion is justified."

SOME ARE FRIENDS

Others You Have Heard of—They Are Now Out of Town

H. C. Chase will be at Bay View during August, while N. W. Mansfield, organist at St. Anne's church, goes to the Adirondacks.

George E. Coburn and Sidney P. Bailey are up in New Hampshire.

Miss Mattie Whittemore of Andover street has gone to Rockport, and Miss Carrie Holdridge to New York state.

The engagement of Miss Annie Thompson of Westford street and Joseph Whittier is announced.

Hon. J. J. Donovan and family, and Alderman Dickinson and wife are at Juniper Point.

Mrs. W. S. Simonds and daughter, of Edson street, are at Portland.

Miss May Burton is in Derry, N. H.

E. D. Fisk, Oliver Ober and wife, Miss Ober, Mrs. C. I. Bowers, Miss Bowers and E. F. Bowers are registered at the Ocean house, York beach.

Mr. and Mrs. Blake of Gorham street are at Lake Sunapee and Labanon.

Mrs. King Holbrook is at Center Harbor.

Miss Annie Kingsbury is at Cape Porpoise.

Mrs. Ellen Hennessey of Market street is at Sharon Springs.

Major C. K. Darling has been appointed editor of the "Early Laws of Massachusetts" at the state house.

COUNTRY WEEK.

Contributions Received Up to Date—More Money Needed for the Fund.

Treasurer Ellingwood says that more money is needed for the Country Week fund. To many tired mothers and their little ones has been given the blessing of a brief outing in the country by means of this fund, and it is to be hoped that the additional sum that is needed to complete this good work will be forthcoming. The following contributions have been received for the fund up to date: Previously acknowledged, $409.13; D. Gage, $5; A. S. T., $3; G. C. W., $3.50; Mrs. E. D. Soper, $2; Landon Adams, $5; Isabella W. Talbot, $10; C. I. Hood, $5; A friend, $5; Mrs. M. G. Perkins, $5; R. W. C., $5; J. J. P., $1; Mrs. P. Anderson, $3; C. H. Kimball, $1; Miss. K. Brazer, $2; M. E. B., $3; Friend, $10; A. T., $10; total to date, $484.63.

Gas Company Officers.

The annual meeting of this corporation was held yesterday when the following directors were elected: Sewell G. Mack, Levi Sprague, Jacob Rogers, Alexander G. Cummock, George S. Motley, Edward M. Tucke, James Francis. Mr. Jacob Rogers was elected treasurer, and Mr. D. B. Bartlett, clerk

Our Store will be closed Tuesday, Wednesday, Thursday and Friday evenings through July and August.

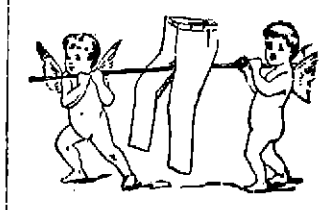

Summer trousers to piece out the suit.

Excellent patterns, properly tailored garments at surprisingly light prices—Cheviots, Serges, Cassimeres and Worsteds, $2 to $5.

A couple of hundred pairs in strictly All-Wool fabrics, representing half a dozen lots that have sold from $2.50 to $4, to close now for $2 a pair.

Three lots of light and medium colors trousers that were $5, to close for $3 a pair.

—o—

PUTNAM & SON,

ONE-PRICE CLOTHIERS,

Central Street, Cor. Warren.

OUR COTTON WEAVERS.

WILL THEY GAIN IN WAGES BY THE NEW WEAVERS BILL?

Both Sides of the Matter and an Opportunity Shown For Getting Around the Bill—Claim Made That It Takes Off the Premium on Brains.

The Weavers' Particulars' bill will go into force tomorrow. Already both sides are kicking but on the actual workings of the bill a month of time will be needed to demonstrate it.

In a general way, it may be stated that it provides that employers shall make operatives acquainted with the details of the work on which they are engaged. The number of ends, picks and other points which are so much dutch to the uninitiated must be posted in a conspicuous place, together with the prices which the company proposes to pay for turning off the work.

Those who advocate such a measure would contend that the weavers are entitled to know exactly what their toil will net them from week to week; that if they are not thus informed, they do not receive the full value of their labor and that while on the whole, they may be contented with the lump sum that comes to them, they have no means of ascertaining whether that sum is their due or not.

Without the date which the bill says they must have there is an opportunity to impose on them by stretching the length of the cuts of cloth and shaving and paring in various ways which do not need to be enumerated.

So much for one side of the Weavers' Particulars bill. The chief flaw in it, from the standpoint of capital, is that it reduces all the factories to the same basis, exposes the secrets of business which is private, and admits of comparisons which are sure to breed dissatisfaction and trouble. However it may be in other communities, in this centre no two mill agents think alike, and no two run their machinery alike.

They have to choose between high and low speed, carding that is well nigh perfect and carding that is indifferent, middling cotton and cotton that is called "dog tails" for short, and having chosen, it is evident that the results at different factories must be different.

It is plain, even to those who detest mills and everything pertaining to their everlasting whirr that the fast and modern mill can turn off longer cuts of cloth than the slow mill, which is poorly equipped, without subtracting from the number of cuts.

And when figures are posted under the new bill at weavers' headquarters the employes in the fast mills will be apt to ask why they are not earning considerably more than their friends in the slow mills. It may be doubted if an explanation to the effect that they earn as much and that their work runs more smoothly will be satisfactory. It is predicted, then, that one of two things must happen. The fast mill will have to drop to the snail-like pace of the of the slow mill, or the latter must be keyed up to compete with its more progressive rival.

In a word, the bill, as manufacturers view it, takes off the premium which brains command and compels the successful agent to show his hand to the unsuccessful agent. The bill can be beaten, of course, just as the patent money drawer and the bell punch were beaten.

There is nothing to prevent the companies paying by the pound instead of by the cut, and if they were headed off on that line they could pay by the kilometer. But a majority of them are not disposed to juggle with state regulations, and so they propose to test the constitutionality of the act.

DEATHS.

Mrs. Bishop Atwell, mother of Mrs. Dr. Downs of this city, died at her home in Durham, Conn., on Friday evening.

Patrick McManus of Collinsville, who left Boston for Liverpool on July 21, died on the S. S. Pavonia on the voyage, of hemorrhage of the lungs.

John J. Johnson died at 3 Union street yesterday afternoon, aged 82 years. Deceased was a native of Windham, N. H., and belonged to the G. A. R.

Alice Walmsley, infant daughter of Robert and Annie Walmsley, died Sunday evening at 15 Irving street.

Officer Grinnell received a telegram Monday morning announcing the death of his mother, Mrs. Mary E. Grinnell, aged 89, at her home in New Bedford.

George, infant son of Peter and Margaret McLaughlin died at their home, 4 Larson block, Lakeview avenue.

Fannie C. Ham, aged 94 years, died this morning at the city farm. The funeral takes place tomorrow afternoon at 2.30 o'clock.

McMannon, florist, Prescott & Merr'k sts

LOWELL DAILY SUN.

JOHN H HARRINGTON, Publisher.

SUN BUILDING, LOWELL, MASS.

Issued Daily; Sundays excepted.

Per Year $3.00 - - - Per Month. 25c.

City delivery and postage free.

ENTERED AS SECOND-CLASS MAIL MATTER.

TRAINS TO AND FROM BOSTON.

Southern Division. To Boston. Lve.	Arr.	From Boston. Lve.	Arr.	Western Division. To Boston. Lve.	Arr.	From Boston. Lve.	Arr.
5 45	6 50	6 00	§7 08	6 50	8 03	7 30	8 32
6 30	7 45	6 30	§7 49	8 15	9 12	9 20	10 35
6 50	8 08	7 00	7 54	9 25	10 28	10 25	11 42
§7 01	7 58	8 00	§9 12	10 50	12 02	12 00	1 07
§7 18	8 02	8 30	9 11	12 15	1 37	2 15	3 16
§7 27	8 12	9 00	§9 42	12 45	2 00	3 30	4 28
7 45	8 55	9 15	§10 22	2 30	3 42	4 40	5 55
8 50	9 40	9 30	10 10	3 15	4 12	4 30	5 42
§9 00	10 30	10 00	11 13	4 10	5 23	5 00	6 16
9 40	10 40	10 45	11 58	5 10	6 11	6 05	7 13
11 00	12 05	11 30	§12 08	6 20	7 30	6 55	7 45
§11 44	12 30	12 00	12 59	7 00	8 03	9 25	10 25
§12 17	1 05	1 00	1 41	9 25	10 [illegible]	b11 15	b12 12
1 40	2 50	1 15	1 56				
3 00	4 25	2 00	3 04				
§4 00	4 45	3 00	3 46				
4 10	4 55	3 30	4 48	7 30	8 46	8 00	1 18
4 30	5 30	4 15	§5 39	8 20	9 26	11 15	12 53
§5 21	6 15	4 50	5 57	12 05	1 23	5 00	6 28
5 40	6 50	5 00	5 54	4 15	5 26	7 30	8 37
§6 28	7 15	5 25	6 21	5 35	6 56		
§7 47	8 30	5 50	7 05	8 50	9 55		
8 46	9 40	6 15	7 28				
		7 30	§8 10				
		8 00	§8 40				
		10 15	11 22				
		11 20	12 23				

Sunday Trains.

Southern Division. To Boston. Lve.	Arr.	From Boston. Lve.	Arr.
§7 18	8 02	9 00	9 55
§7 27	8 12	9 00	10 07
8 45	9 50	1 00	1 57
9 16	10 10	3 00	3 58
§4 25	5 32	7 30	8 10
§6 03	7 00	8 00	8 40
		9 00	10 02

Sunday Trains.

Western Division. To Boston. Lve.	Arr.	From Boston. Lve.	Arr.
7 30	8 46	8 00	1 18
8 20	9 26	11 15	12 53
4 15	5 26	7 30	8 37
5 35	6 56		
8 50	9 55		

Trains by this division leave Lowell from Central street station

Leave Boston from the new Union Station, Causeway Street.

b. Wednesdays and Saturdays only.

§From Middlesex St. station only.

THE ONLY ONE.

THE SUN is the only genuinely democratic daily published in a democratic city of eighty thousand inhabitants. Advertisers should bear this important fact in mind.

LABOR DAY is to be celebrated in grand style.

MAYOR RUTTER is the Lycurgus of Lawrence.

KEEP COOL, don't fret, it will be cold enough to freeze you in a couple of months.

CLOSE YOUR doors at night and see that nobody enters by the windows, if you want to escape the visits of the burglar.

GOV. GREENHALGE does not claim to be a candidate for U. S. senator. He is not yet through with the governorship.

THE AERIAL fireworks of Sunday evening surpassed any display ever given on the common on the Glorious Fourth.

THE LAWRENCE Telegram asserts that there is no truth in the story of the Fifield boom in Lawrence. The Telegram should know.

IT IS reported that Congressman Stevens has discarded six of the Lawrence post office candidates and is now considering but two.

A PORTION of Lowell went crazy over the ball game on the Fair Ground Saturday. The game was but the beginning of a series of games for blood.

THE LAWRENCE board of trade wants a public bath house. Lawrence is progressing in the right direction. Lowell has had a public bath house for years.

THERE IS an evident connection between the post office appointments in Lowell and Lawrence and the rumored boom of Hon. George W. Fifield for congress.

GLEN FOREST is the Lakeview of Lawrence, an outlet for the operatives of the city where they can breathe the pure air of heaven and revel in the scenic beauties of the Merrimack valley.

THE LAWRENCE PRESS has won a cup from the Haverhill brethren. The Haverhill nine must be poor stuff. Tomorrow our councilmen are pretty sure to knock out the Lawrence councilmen in a ball game in this city.

WILLIAM LLOYD GARRISON does not agree with those who say that only the dregs of Europe come here. He holds that although some bad material for citizenship comes here yet the bone and sinew of Europe comes to these shores.

THE REGISTRARS of voters have about twice as much work to do this year as last year, on account of the renumbering of the streets. Next year they will have still more to do on account of the redistricting of the city as authorized by the statutes.

THE STREET railway company should have a wrecking car to clear the tracks of any obstruction, such as the old wood wagon which broke down upon Central street, yesterday, and inconvenienced the public for several hours. The city should also have some facilities for the same purpose.

CIVIL CONSTABLE WOOD has been censured by the board of aldermen for telling the truth. Funny isn't it?—Haverhill Gazette.

If the Haverhill board of aldermen has reached such a state of moral torpitude, it seems that the Gazette has an opportunity to effect a reform at its own door.

THE BICYCLE CRAZE.

Bicycles are becoming numerous and horses are becoming scarce. The stable keepers are swearing and so we were about to say are the girls but the latter don't swear. They simply get mad and don't speak to the gentlemen friends who used to take them out to ride and now go out alone on their bicycles. It is actually selfish, it is cruel—so the girls think and so think some of the married ladies also, for they too have their own reasons for joining the general cry against the bicycle craze. Several stable keepers have already abandoned the business never to enter it again, several young ladies have parted with their gentlemen friends who are "carried away" on their bicycles. The girls who are not injured by the bicycle craze are those who have gone into it like the men and procured machines on which they can go mile for mile with their gentlemen friends in whatever direction the latter may select. But the girl who has to mope around home while her beau is disporting in a neighboring city with a lot of fellow bicyclists is in a pitiable plight. There is, therefore, in certain quarters a great outcry for a tax on bicycles. It will prevent the alienation of affections, it will keep couples from parting forever, it will keep husbands in the bosom of their families who now are wont to stray. It would not be surprising, therefore, to find a great big petition lodged with the city council asking for a tax on bicycles that will reduce the number using them and prevent others from buying them. There is a bicycle auction room which the class referred to would gladly see driven out of the city. If women could vote they would outlaw the bicycle.

TO SOME ladies and gentlemen it is very refreshing these hot days to take a long ride on the electrics and to let their dogs run after the car. The agent of the society for the prevention of cruelty to animals should confer with these people and put a stop to this method of killing dogs. Better shoot them.

WELLMAN STARTED a rumor that his company was lost in the polar regions. This is a skilful kind of advertising, because people will always give 50 cents or a dollar to see a man or a number of men who were lost at sea and who have been resurrected as it were.

THE FIRE in White's tannery was well managed or it would have spread to adjoining buildings. The closing of the E. Merrimack street bridge was a serious obstruction to the fire department.

THE BURKES and the Mathews may revive interest in base ball hereabouts, but it will be shortlived.

POLITICS IN Fall River seems to be Simpkinized just as present.

A SURPRISE.

The Tall Girl Meets an Englishman Who Is Up to Snuff.

The tall girl with the yellow hair and the white dress had announced her intention of having fun with the young Englishman who was a guest at the house where she was staying. He had but lately arrived in this country, and he was here for a few days on his way to a leisurely inspection of the west. "I suppose, Mr. Cholmedly," the tall girl said when she got her proposed victim ranged up beside a lot of other girls who wanted to see and hear the fun, "I suppose you find this country much different from England?"

"Indeed I do," replied the young Englishman politely. "It is very different."

"Do you like it?"

"I hardly know yet. I have seen but very little of it, you know."

"Disappointed, aren't you?"

"I can't say that I am."

"Weren't you grieved because you didn't find any Indians in Central park in New York waiting to scalp unwary Britons? You surely thought Indians would be there."

"Pardon me, but I had no such idea."

"Well, you expected to hunt buffalo on Long Island, I'll be bound, and looked for cowboys and Mexicans on the wharf, to say nothing of bears and deer in the Battery?"

"You are entirely mistaken. I expected to find none of the things you have mentioned."

"But you didn't know how large this country was. You had an idea—confess now—that you could run up to Buffalo in half an hour from New York?"

"I knew it was a 10 hour ride."

The tall girl was rather disconcerted by this time, but she bit her lips and continued the battle. "Had no idea of going out to California and back on the same day?"

"No."

"Didn't think that most of the people here were savages and dressed in skins when they dressed at all?"

"Certainly not."

"All our habits, customs and institutions were strange and outlandish to you, no doubt?"

"Some of them strange, but none of them outlandish."

The tall girl was nonplused. The other girls were laughing at her discomfiture. She nervously twisted and untwisted her handkerchief and finally said: "Well, you are a queer sort of an Englishman. How is it you know so much?"

In tones dry enough to cause a drop in temperature the young Englishman replied, "Because, miss, I studied geography when I was at school." Then, while the tall girl blushed red as a peony, he continued, "I also studied deportment, something which, I fear, was not included in your curriculum."

The tall girl was so mortified that she didn't leave her room for two days.—Buffalo Express.

She Knew It.

Hubby—Well, I guess I'll have a shave.

Wifey—Wait till Willie leaves the room. It is so hard to break him of bad words when once he gets started on them.—New York Herald.

His Kind.

Mason—Your wife's receptions are charming, Biggs.

Stacy Biggs—You ought to try one of the 4 a. m. kind she gives me after a quiet game at the club.—New York World.

A BAD WRECK

—of the constitution may follow in the track of a disordered system. Dr. Pierce's Golden Medical Discovery prevents and CURES all liver and kidney Diseases. It rouses the liver to healthy action, purifies the blood and allays congestion of the kidneys.

G. W. SWEENEY.

GEO. W. SWEENEY, Esq., of *Haydentown, Pa.*, says: "I was for years hardly able to go about. I suffered from liver and kidney trouble, six different Doctors treated me during that time but could do me no good. I give your "Medical Discovery" the praise for my cure. Then, too, my wife had a bad case of Asthma which was cured by the use of that wonderful blood-purifier."

PIERCE Guarantees a CURE OR MONEY RETURNED.

SUNBEAMS.

Poor Venus of Milo!

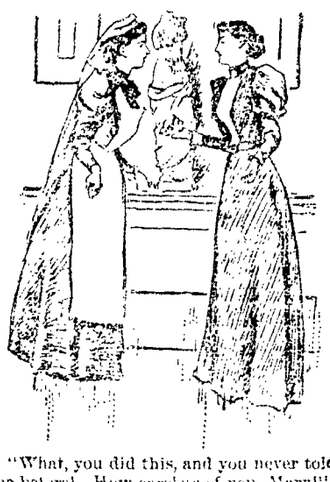

"What, you did this, and you never told me before! How careless of you, Mary!"

"Well, ma'am, I thought it didn't much matter, as the arms were broken off already!"—Punch.

It Braced Him Up.

A good story is told of a timid clergyman just arrived from a trip abroad. Coming home on the Berlin the weather was alarmingly tempestuous. The wind blew a hurricane, the vessel naturally rolled, and the parson took fright. He left his stateroom and staggered along to the office of John Kavanaugh, the purser, who is a bit of a wag, and said:

"I'm sure, Mr. Purser, you'll pardon me, but I feel so dreadfully agitated. Kindly inform me, are we in any positive danger?"

Kavanaugh replied, "Come with me a moment," and he led the way to the forecastle. "Now," continued he, "bend your ear down there and tell me what you hear."

The sailors were swearing in their happy-go-lucky, unconscious way.

"How shocking! What language!" groaned the parson, trembling from head to foot.

"Now, do you for a moment think that those sailors would go on in that profane fashion if there was real danger?" asked the consoling Kavanaugh.

"True, true," replied the parson, somewhat calmed by the assurance. "One may sometimes pluck the sweet flower of comfort from the vile cloaca of sin. The ways of Providence are indeed inscrutable," and back he crawled to his room in a degree reassured.

Two hours later the storm had increased in violence, the wind raged and howled more wildly, and huge waves broke over and seemed to submerge the great ship. The parson was out of his room again, more scared than before, and was seen silently, nervously fumbling his way along the wet deck to the forecastle. He was deadly pale and trembled with excitement. He listened. The sailors were shouting, and a tremendous oath amid the din reached his ear.

"Thank heaven," murmured he. "They are still at it. They still blaspheme. There is no danger yet, the Lord be praised!"—London News.

Special Bargains In Puddings

may seem queer, but when you realize what a variety of toothsome, and nutritious dishes can be made from

SEA MOSS FARINE,

such as puddings, blanc mange, ice cream, custard, etc., at a cost of only

A CENT AND A HALF

for the Farine used, it does not seem so queer. Don't think because the package looks small you do not get enough for your money. Corn starch, farina, etc., retailing for 10c. makes only 4 quarts of blanc mange, while Sea Moss Farine, retailing for 25c. makes full 16 quarts.

See the BARGAIN?

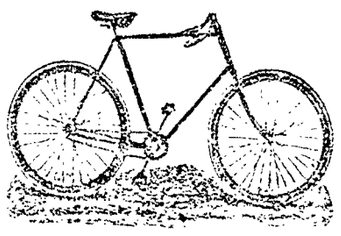

CLEVELAND WHEELS.

Callahan & Sanborn

Merrimack Square, Bridge St.

P. H. HEELON, 557 and 559 Gorham St. Boarding, Hack and Livery Stable.

JAMES H. CARMICHAEL, No. 97 Central Street, Counsellor at Law and Notary Public

Get Get Get Get Get KNAPP'S only only only only KNAPP'S for for for for for KNAPP'S is the Best Rootbeer Extract.

HAMMOCKS.

All makes, colors, and sizes.

Ice Cream Freezers.

The celebrated "White Mountain," All sizes, from 1 to 15 quarts.

Lawn Swings and Mowers, Express Wagons, Base Balls and Bats, Bicycles, etc.

Bartlett & Dow.

No. 216 Central Street.

PHILIP J. FARLEY, Room 11 Barristers' Hall. Attorney and Counsellor at Law.

JOHN A. McQUADE, Room 11, Mansur Block, Central St., Constable and Collecting Agency, And Auctioneer.

JOSEPH W. LEACH, Room 12, Shedd's Block Soloist and Teacher of Singing.

P. J. HOAR, Merrimack, Cor. Palmer, Attorney at Law. O'Donnell & Gilbride's Block.

BOOT'S OLD 64 CIGAR, For Sale by all Dealers, For a Good Smoke Try One. No. 9 Merrimack St. Henry Boot, Prop.

Are You Ready for Hot Weather? Prepare by buying a good Oil Stove or Refrigerator. Perhaps you need a Baby Carriage. These can be had at bargain prices at VICTOR PIHL'S, CORNER CENTRAL AND NORTH STS.

MULLIN & WINSLOW, Dealers In COAL At Summer Prices 1018 Gorham Street. Telephone 21-6.

I. VAN TINE Expert Bicycle Machinist, Builder of "Climax" and "Built to Reach" bicycles. Fine Repairing a Specialty. All work guaranteed. Parts of principal makes always in stock. No. 7 HURD STREET.

FOR THE MONTH OF JULY

We will sell the material necessary for heating a house, AT COST FOR SPOT CASH.

-THE- H. R. Barker M'f'g Co. Guarantees this.

WM. E. LIVINGSTON, DEALER IN Coal, Wood, Lime, CEMENT, SAND, GRAVEL, HAIR, KAOLIN, PLASTER, BRICKS, FERTILIZERS. Straw, Hay Grain, Flour &c., &c. NO. 15 THORNDIKE STREET, Branch office, 49 Merrimack street.—Calderwood's cigar store.

JAMES MEEK, HAY, GRAIN AND POULTRY FOOD. Little Stone Mill foot of Anne St. LOWEST PRICES. TELEPHONE 55-5.

FOR CASH. Suits Made to Order $20. We do this during July to give work to our help. Every Suit Warranted in Every Particular. W. H. DAVIS, 50 CENTRAL ST.

YOUNG'S BARGAIN STORE, 111 CENTRAL ST.

Our 50c. Night Robe Sale has been the talk of the city. This week we offer another lot of 25 dozen regular $1 goods for 59c. each. This is the LAST CHANCE of the season. First come, first served. We are determined to get a share of your trade. We know how prices will do it.

Here are a few sample prices for this week:

Men's 39c. Summer Merino Shirts and Drawers 25c. each.
Ladies' 39c. Jersey Undervests 20c. each
Ladies' 20c. Jersey Undervests 12½c. each.
49c. Shopping Bags 25c. each.
75c. and 98c. Shopping Bags, 49c. each.
Ladies' extra heavy Unbleached Hose 8c., well worth 12c.
Gent's extra heavy Seamless Hose 5c. a pair, just half price.
Ladies' Seamless Hose 10c. a pair.
Ladies' extra quality Seamless Hose, blacks and tans, 12½c. a pair.
Ladies' 29c. full regular Hose, now 19c. a pair.
Ladies' 8c. Silk Embroidered Handkerchiefs 5c. each.
A 25c. Large White Apron for 15c.
Large Gingham Aprons 2 for 25c.
Shirt Waists at half price; a large line.
Our 25c. Shirt Waist is the talk of the city.
15c. Leather Belts for 5c. each.
Bodice Belts 15c. each.
49c. Summer Corsets now 39c. each.
Closing out our Immense stock of Trimming Laces at Half price. Don't forget to call early and avoid the rush at

111 CENTRAL ST.

DR. KELLEY SURGEON DENTIST 104 GORHAM ST. Opposite the Washington House.

What would Lowell be without the spindle? The city is known the world over as "The Spindle City."

The Spindle Cigar is made by HENRY FLOOD: best smoke in town.

COMPLETE - CHANGE.

Lakeview Theatre

Afternoons at 3. Evenings at 8.

SECOND WEEK.

THE GILBERT OPERA COMPANY

In Gilbert & Sullivan's

MIKADO

New Costumes, Beautiful Scenery, American Orchestra, Superb Chorus, Excellent Caste.

"Living Pictures,"

The Great Theatrical Sensation of the year at every performance.

Orchestra Stalls (Reserved)		25c.
Orchestra,	"	15c.
Family Circle		10c.
Balcony,		10c.

LUNCH TONGUE 2 lb. cans 40c. A trade.

Have you tried Cunningham's Wheat? If not, you should.

THE BOSTON BRANCH GROCERY Old No. 199 Middlesex St. New No. 455. Opp. Northern Depot. Telephone 374-3, Brass Signs. CALEB L. SMITH.....Proprietor

$5000 WORTH OF TRUNKS,

Valises, Bags, Grips, Shawl Straps, Extension Cases, and every kind of goods usually kept in a well stocked Trunk Manufactory. We have outgrown our store, and in order to continue business we have got to have more room, and in order to do this work we will be obliged to get all our goods removed, so for the next ten days we will sell goods at prices that will be so low that everybody can have a trunk by calling at the

LOWELL Trunk Manufactory 70-72 Middlesex Street. Old Wooden Building. P. F. Devine, Prop.

REMOVAL OF OFFICE MERRIMACK MUTUAL FIRE INSURANCE CO., (OLD ANDOVER CO.)

THIS solid company, that has done business in Lowell so many years, continues to offer the BEST INSURANCE AGAINST DAMAGE BY FIRE and LIGHTNING, at the Least Possible Expense.

70 per cent. dividends are paid on five-year policies.

All business for this company—Renewals, Sales, Endorsements, etc.—will be promptly attended to by

Metcalf & Hazen, 159 Middlesex St. IN MARSTON'S BLOCK.

PETER - DAVEY, AGENT FOR LOWELL.

Buy Only "The Richmond" Range. It is the Best and is Warranted.

UNDERTAKING CALLS Day or Night, will receive Prompt and Careful Attention.

Peter Davey. 134 MARKET STREET - - OPPOSITE PALMER. TELEPHONE: RESIDENCE, 458-2. STORE, 314-2.

TEETH $5 TO $10 A SET. To our patients who do not find it convenient to call during the day, please call at noontimes, or Saturday afternoons as our office is not open evenings. Office hours, 9 a. m. to 5 p. m. NO CHARGE FOR EXTRACTING. Every Set warranted to be the same Teeth that other dentists ask $15 and $18 for, and every Set warranted to fit. Gold Fillings and Gold Crown work a specialty. Teeth Filled with Gold by Electricity. No Pain. Teeth extracted Without Pain by our new method. 30 years experience. DRS. J. K. BICKELL & SON, Painless Dentists, Rooms 24, 25, and 32 Runels' Building, Cor. Merrimack and Bridge Sts

We have a new line of WALL PAPERS. We make all kinds of WINDOW SHADES We do all kinds of PAPERING and HARD WOOD FINISHING. - - - - - A. L. Kittredge & Co., 208 CENTRAL ST. POINTERS.

Stained and Varnished interiors will soon be a thing of the past. The latest style is to use B. & K. CLEAR TONED INTERIOR PAINTS The delicate party colors of which harmonize with the newest shades of wall papers. They dry with flat finish and can be cleaned with soap and water.

SOLD ONLY AT C. B. Coburn & Co.'s 63-71 Market Street.

"A Friend In Need Is a Friend Indeed." This can truthfully be said of HAYES' CHOLERA CORDIAL It is a friend in need, as it is a positive cure for those dreaded diseases, Diarrhœa, Cholera, Cholera Morbus, and Summer Complaint, so common at this season of the year. No family should be without it. 50c. bottle of Davis Pain Killer reduced to 25c. at Ellingwood & Co., PHARMACISTS, Merrimack Street, opp. Post Office. 197 Central Street, Hamilton Drug Store.

Lowell Heating and Plumbing Co. D. W. MULLIN, Manager, Formerly with D. H. Wilson & Co., has started in business at 43 East Pine Street, where estimates on Steam, Water and Gas Fitting will be given. All work guaranteed first class in every respect. Lowest Prices.

DR. WALKER DENTIST Wyman's Exchange

Farrell & Conaton 248 DUTTON ST., Practical Plumbers AND Sanitary Engineers. Also Steam, Gas and Water Fitters We also carry a large line of Gas Fixtures at lowest price.

LOWELL AGENCY FOR FRANK JONES' ALE. -AND THE- Celebrated Anheuser Busch Beer. The Trade and Families Supplied at Lowest Prices. Orders by mail or telephone promptly attended to. JOHN LENNON, NO. 302 MARKET Street. TELEPHONE—No. 38-2.

THE LOWELL Gas Light Company OFFICE: 22 Shattuck Street, Corner Middle.

SEWALL G. MACK, President; JACOB ROGERS Treasurer; D. B. BARTLETT, Clerk.

Directors: Sewall G. Mack, Levi Sprague, Jacob Rogers, Alex. G. Cummings, George S. Morley, Edward M. Tucke, James Francis.

PRICE OF GAS, With the Discount Off for Prompt Payment, is $1.00 ONE THOUSAND FEET.

First-class Gas Cooking Stoves set up and rented at a low rate per year, piping included. COKE, broken, screened and delivered at $4.50 per chaldron, $2.25 per half chaldron, cash.

No charge made for the use of meters.

No charge made for running supply pipes from street mains to consumer's cellar.

Orders when left at office promptly attended to.

BACHELLER, DUMAS & CO. Paper Ruling, Book and Pamphlet Binding, Blank Books a Specialty 42 CHURCH STREET.

Now Is the Time to Buy. PICTURES, DIPLOMAS FRAMED, 85c. TO $1.00. LARGE LINE OF MOULDINGS. Our Prices Are Always One-third Off. GEO. E. MAKER, No. 2 John St., Marble Bank Building.

G. W. Harrington & Bro., Manufacturers of the Finest Carbonated Soda Beverages in the City. The choicest line of Lager and Stock Ales In the city. Family Trade a Specialty. Order by Telephone 348-4. CORNER WINTER AND DAVIS STS.

NEWSPAPERARCHIVE®

LOWELL DAILY SUN.

JOHN H HARRINGTON, Publisher.

SUN BUILDING, LOWELL, MASS.

Issued Daily; Sundays excepted.

Per Year $3.00 - - - Per Month. 25c.

City delivery and postage free.

ENTERED AS SECOND-CLASS MAIL MATTER.

TRAINS TO AND FROM BOSTON.

Southern Division. To Boston. Lve.	Arr.	From Boston. Lve.	Arr.	Western Division. To Boston. Lve.	Arr.	From Boston. Lve.	Arr.
5 45	6 60	6 00	§7 08	6 53	8 03	7 30	8 32
6 30	7 45	6 30	§7 40	8 15	9 12	9 30	10 35
8 50	8 06	7 00	7 54	9 25	10 28	10 25	11 42
§7 01	7 58	8 00	§9 12	10 50	12 02	12 00	1 07
§7 18	8 02	8 30	9 11	12 35	1 37	2 15	3 16
§7 27	8 12	9 00	§9 42	12 45	2 00	3 30	4 28
7 45	8 35	9 15	§10 22	2 30	3 42	4 10	4 55
8 50	9 40	9 30	10 10	3 15	4 12	4 55	5 42
§9 00	10 30	10 00	11 23	4 10	5 23	5 00	6 16
9 45	10 40	10 45	11 52	5 10	6 11	6 05	7 15
11 00	12 05	11 30	§12 08	6 20	7 36	6 55	7 45
§11 43	12 35	12 05	12 59	7 00	8 05	9 25	10 25
§12 17	1 05	1 00	1 41	9 25	10 32	§11 45	§12 12
1 40	2 50	1 15	1 56				
3 00	4 25	2 00	3 04				
§4 00	4 45	3 05	3 46				
4 10	4 55	3 30	4 18	7 30	8 40	8 50	9 18
4 30	5 30	4 15	§5 39	8 20	9 26	11 45	12 53
§5 21	6 15	4 50	5 57	12 05	1 24	5 00	1 26
5 40	6 50	5 00	6 34	4 15	5 26	7 35	1 37
§6 28	7 15	5 25	6 21	5 55	6 56		
§7 47	8 30	5 50	7 05	8 50	9 57		
8 40	9 40	6 15	7 28				
		7 30	§8 10				
		8 00	§8 40				
		10 15	§11 22				
		11 20	12 25				

Sundays Trains.

§7 18	8 02	2 00	2 55
§7 27	8 12	9 00	10 07
8 45	9 50	1 00	1 57
9 16	10 10	5 00	5 58
§4 25	5 32	7 30	§8 10
§6 03	7 00	8 00	8 40
		9 00	10 02

§From Middlesex St. station only.

Sundar Trains

7 30	8 40	8 50	9 18
8 20	9 26	11 45	12 53
12 05	1 24	5 00	1 26
4 15	5 26	7 35	1 37
5 55	6 56		
8 50	9 57		

Trains by this division leave Lowell from Central street station.

Leave Boston from the new Union Station, Causeway Street, on Wednesdays and Saturdays only.

THE ONLY ONE.

THE SUN is the only genuinely democratic daily published in a democratic city of eighty thousand inhabitants. Advertisers should bear this important fact in mind.

LABOR DAY is to be celebrated in grand style.

MAYOR RUTTER is the Lycurgus of Lawrence.

KEEP COOL, don't fret, it will be cold enough to freeze you in a couple of months.

CLOSE YOUR doors at night and see that nobody enters by the windows, if you want to escape the visits of the burglar.

GOV. GREENHALGE does not claim to be a candidate for U. S. senator. He is not yet through with the governorship.

THE AERIAL fireworks of Sunday evening surpassed any display ever given on the common on the Glorious Fourth.

THE LAWRENCE Telegram asserts that there is no truth in the story of the Fifield boom in Lawrence. The Telegram should know.

IT IS reported that Congressman Stevens has discarded six of the Lawrence post office candidates and is now considering but two.

A PORTION of Lowell went crazy over the ball game on the Fair Ground Saturday. The game was but the beginning of a series of games for blood.

THE LAWRENCE board of trade wants a public bath house. Lawrence is progressing in the right direction. Lowell has had a public bath house for years.

THERE IS an evident connection between the post office appointments in Lowell and Lawrence and the rumored boom of Hon. George W. Fifield for congress.

GLEN FOREST is the Lakeview of Lawrence, an outlet for the operatives of the city where they can breathe the pure air of heaven and revel in the scenic beauties of the Merrimack valley.

THE LAWRENCE PRESS has won a cup from the Haverhill brethren. The Haverhill nine must be poor stuff. Tomorrow our councilmen are pretty sure to knock out the Lawrence councilmen in a ball game in this city.

WILLIAM LLOYD GARRISON does not agree with those who say that only the dregs of Europe come here. He holds that although some bad material for citizenship comes here yet the bone and sinew of Europe comes to these shores.

THE REGISTRARS of voters have about twice as much work to do this year as last year, on account of the renumbering of the streets. Next year they will have still more to do on account of the redistricting of the city as authorized by the statutes.

THE STREET railway company should have a wrecking car to clear the tracks of any obstruction, such as the old wood wagon which broke down upon Central street, yesterday, and inconvenienced the public for several hours. The city should also have some facilities for the same purpose.

CIVIL CONSTABLE WOOD has been censured by the board of aldermen for telling the truth. Funny isn't it?—Haverhill Gazette.

If the Haverhill board of aldermen has reached such a state of moral lerpitude, it seems that the Gazette has an opportunity to effect a reform at its own door.

THE BICYCLE CRAZE.

Bicycles are becoming numerous and horses are becoming scarce. The stable keepers are swearing and so we were about to say are the girls but the latter don't swear. They simply get mad and don't speak to the gentlemen friends who used to take them out to ride and now go out alone on their bicycles. It is actually selfish, it is cruel—so the girls think and so think some of the married ladies also, for they too have their own reasons for joining the general cry against the bicycle craze. Several stable keepers have already abandoned the business never to enter it again, several young ladies have parted with their gentlemen friends who are "carried away" on their bicycles. The girls who are not injured by the bicycle craze are those who have gone into it like the men and procured machines on which they can go mile for mile with their gentlemen friends in whatever direction the latter may select. But the girl who has to mope around home while her beau is disporting in a neighboring city with a lot of fellow bicyclists is in a pitiable plight. There is, therefore, in certain quarters a great outcry for a tax on bicycles. It will prevent the alienation of affections, it will keep couples from parting forever, it will keep husbands in the bosom of their families who now are wont to stray. It would not be surprising, therefore, to find a great big petition lodged with the city council asking for a tax on bicycles that will reduce the number using them and prevent others from buying them. There is a bicycle auction room which the class referred to would gladly see driven out of the city. If women could vote they would outlaw the bicycle.

TO SOME ladies and gentlemen it is very refreshing these hot days to take a long ride on the electrics and to let their dogs run after the car. The agent of the society for the prevention of cruelty to animals should confer with these people and put a stop to this method of killing dogs. Better shoot them.

WELLMAN STARTED a rumor that his company was lost in the polar regions. This is a skilful kind of advertising, because people will always give 50 cents or a dollar to see a man or a number of men who were lost at sea and who have been resurrected as it were.

THE FIRE in White's tannery was well managed or it would have spread to adjoining buildings. The closing of the E. Merrimack street bridge was a serious obstruction to the fire department.

THE BURKES and the Mathews may revive interest in base ball hereabouts, but it will be shortlived.

POLITICS IN Fall River seems to be Simpkinized just as present.

A SURPRISE.

The Tall Girl Meets an Englishman Who Is Up to Snuff.

The tall girl with the yellow hair and the white dress had announced her intention of having fun with the young Englishman who was a guest at the house where she was staying. He had but lately arrived in this country, and he was here for a few days on his way to a leisurely inspection of the west. "I suppose, Mr. Chalmedly," the tall girl said when she got her proposed victim ranged up beside a lot of other girls who wanted to see and hear the fun, "I suppose you find this country much different from England?"

"Indeed I do," replied the young Englishman politely. "It is very different."

"Do you like it?"

"I hardly know yet. I have seen but very little of it, you know."

"Disappointed, aren't you?"

"I can't say that I am."

"Weren't you grieved because you didn't find any Indians in Central park to New York waiting to scalp unwary Britons? You surely thought Indians would be there."

"Pardon me, but I had no such idea."

"Well, you expected to hunt buffalo on Long Island, I'll be bound, and looked for cowboys and Mexicans on the wharf, to say nothing of bears and deer in the Battery?"

"You are entirely mistaken. I expected to find none of the things you have mentioned."

"But you didn't know how large this country was. You had an idea—confess now—that you could run up to Buffalo in half an hour from New York?"

"I knew it was a 10 hour ride."

The tall girl was rather disconcerted by this time, but she bit her lips and continued the battle. "Had no idea of going out to California and back on the same day?"

"No."

"Didn't think that most of the people here were savages and dressed in skins when they dressed at all?"

"Certainly not."

"All our habits, customs and institutions were strange and outlandish to you, no doubt?"

"Some of them strange, but none of them outlandish."

The tall girl was nonplused. The other girls were laughing at her discomfiture. She nervously twisted and untwisted her handkerchief and finally said: "Well, you are a queer sort of an Englishman. How is it you know so much?"

In tones icy enough to cause a drop in temperature the young Englishman replied, "Because, miss, I studied geography when I was at school." Then, while the tall girl blushed red as a peony, he continued, "I also studied deportment, something which, I fear, was not included in your curriculum."

The tall girl was so mortified that she didn't leave her room for two days.—Buffalo Express.

She Knew It.

Hubby—Well, I guess I'll have a shave.

Wifey—Wait till Willie leaves the room. It is so hard to break him of bad words when once he gets started on them.—New York Herald.

His Kind.

Mason—Your wife's receptions are charming, Biggs.

Stacy Biggs—You ought to try one of the 4 a. m. kind she gives me after a quiet game at the club.—New York World.

A BAD WRECK

—of the constitution may follow in the track of a disordered system. Dr. Pierce's Golden Medical Discovery prevents and CURES all liver and kidney Diseases. It rouses the liver to healthy action, purifies the blood and allays congestion of the kidneys.

GEO. W. SWEENEY.

GEO. W. SWEENEY, Esq., of *Hagerstown, Md.*, says: "I was for years hardly able to go about. I suffered from liver and kidney trouble, six different doctors treated me during that time but could do me no good. I give your "Medical Discovery" the praise for my cure. Then, too, my wife had a bad case of Asthma which was cured by the use of that wonderful blood-purifier."

PIERCE Guarantees a CURE OR MONEY RETURNED.

SUNBEAMS.

Poor Maude of Milo!

"What, you did this, and you never told me before! How careless of you, Mary!"

"Well, ma'am, I thought it didn't much matter, as the arms were broken off already!"—Punch.

It Braced Him Up.

A good story is told of a timid clergyman just arrived from a trip abroad. Coming home on the Berlin the weather was alarmingly tempestuous. The wind blew a hurricane, the vessel naturally rolled, and the parson took freight. He left his stateroom and staggered along to the office of John Kavanaugh, the purser, who is a bit of a wag, and said:

"I'm sure, Mr. Purser, you'll pardon me, but I feel so dreadfully agitated. Kindly inform me, are we in any positive danger?"

Kavanaugh replied, "Come with me a moment," and he led the way to the forecastle. "Now," continued he, "bend your ear down there and tell me what you hear."

The sailors were swearing in their happy-go-lucky, unconscious way.

"How shocking! What language!" groaned the parson, trembling from head to foot.

"Now, do you for a moment think that those sailors would go on in that profane fashion if there was real danger?" asked the consoling Kavanaugh.

"True, true," replied the parson, somewhat calmed by the assurance. "One may sometimes pluck the sweet flower of comfort from the vile cloaca of sin. The ways of Providence are indeed inscrutable," and back he crawled to his room in a degree reassured.

Two hours later the storm had increased in violence, the wind raged and howled more wildly, and huge waves broke over and seemed to submerge the great ship. The parson was out of his room again, more scared than before, and was seen silently, nervously fumbling his way along the wet deck to the forecastle. He was deadly pale and trembled with excitement. He listened. The sailors were shouting, and a tremendous oath amid the din reached his ear.

"Thank heaven," murmured he. "They are still at it. They still blaspheme. There is no danger yet, the Lord be praised!"—London News.

Special Bargains In Puddings

may seem queer, but when you realize what a variety of toothsome, and nutritious dishes can be made from

SEA MOSS FARINE,

such as puddings, blanc mange, ice cream, custard, etc., at a cost of only

A CENT AND A HALF

for the Farine used, it does not seem so queer. Don't think because the package looks small you do not get enough for your money. Corn starch, farina, etc., retailing for 10c. makes only 4 quarts of blanc mange, while Sea Moss Farine, retailing for 25c. makes full 16 quarts.

See the BARGAIN?

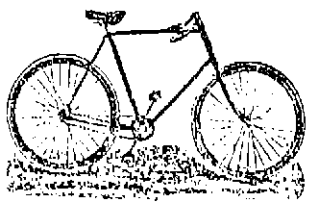

CLEVELAND WHEELS.

Callahan & Sanborn

Merrimack Square, Bridge St.

D. H. HEKLON, 557 and 559 Dorham St. Boarding, Hack and Livery Stable.

JAMES H. CARMICHAEL, No. 97 Central Street, Counsellor at Law and Notary Public

Get Get Get Get Get

KNAPP'S

only only only only

KNAPP'S

for for for for for for

KNAPP'S

is the Best Rootbeer Extract.

HAMMOCKS.

All makes, colors, and sizes.

Ice Cream Freezers.

The celebrated "White Mountain," All sizes, from 1 to 15 quarts.

Lawn Swings and Mowers, Express Wagons, Base Balls and Bats, Bicycles, etc.

Bartlett & Dow.

No. 216 Central Street.

PHILIP J. FARLEY, Room 11 Barristers' Hall. Attorney and Counsellor at Law.

JOHN A. McQUADE, Room 11, Manser Block, Central St., Constable and Collecting Agency, And Auctioneer.

JOSEPH W. LEACH, Room 12, Shedd's Block Soloist and Teacher of Singing.

P. J. HOAR, Merrimack, Cor. Palmer, Attorney at Law. O'Donnell & Gilbride's Block.

BOOT'S OLD 64 CIGAR, For sale by all Dealers, For a Good Smoke Try One. No. 9 Merrimack St. Henry Boot, Prop.

Are You Ready for Hot Weather?

Prepare by buying a good Oil Stove or Refrigerator. Perhaps you need a Baby Carriage. These can be had at bargain prices at

VICTOR PIHL'S, CORNER CENTRAL AND NORTH STS.

MULLIN & WINSLOW, Dealers in COAL At Summer Prices 1018 Gorham Street. Telephone 21-6.

I. VAN TINE

Expert Bicycle Machinist, Builder of "Climax" and "Built to Reach" bicycles.

Fine Repairing a Specialty. All work guaranteed. Parts of principal makes always in stock. No. 7 HURD STREET.

FOR THE MONTH OF JULY

We will sell the material necessary for heating a house, AT COST FOR SPOT CASH.

-THE-

H. R. Barker M'fg Co.

Guarantees this,

WM. E. LIVINGSTON, DEALER IN

Coal, Wood, Lime,

CEMENT, SAND, GRAVEL, HAIR, KAOLIN, PLASTER, BRICKS, FERTILIZERS.

Straw, Hay Grain, Flour &c., &c.

NO. 15 THORNDIKE STREET.

Branch office, 40 Merrimack Street,—Chelmswood's cigar store.

JAMES MEEK,

HAY, GRAIN AND POULTRY FOOD.

Little Stone Mill foot of Anne St.

LOWEST PRICES. TELEPHONE 55-5.

FOR CASH.

Suits Made to Order $20.

We do this during July to give work to our help.

Every Suit Warranted in Every Particular.

W. H. DAVIS, 50 CENTRAL ST.

YOUNG'S BARGAIN STORE,

111 CENTRAL ST.

Our 50c. Night Robe Sale has been the talk of the city. This week we offer another lot of 25 dozen regular $1 goods for 50c. each. This is the LAST CHANCE of the season. First come, first served. We are determined to get a share of your trade. We know how prices will do it.

Here are a few sample prices for this week:

Men's 39c. Summer Merino Shirts and Drawers 25c. each.
Ladies' 39c. Jersey Undervests 20c. each
Ladies' 20c. Jersey Undervests 12½c. each.
49c. Shopping Bags 25c. each.
75c. and 98c. Shopping Bags, 49c. each.
Ladies' extra heavy Unbleached Hose 8c., well worth 12c.
Gent's extra heavy Seamless Hose 5c. a pair, just half price.
Ladies' Seamless Hose 10c. a pair.
Ladies' extra quality Seamless Hose, blacks and tans, 12½c. a pair.
Ladies' 29c. full regular Hose, now 19c. a pair.
Ladies' 8c. Silk Embroidered Handkerchiefs 5c. each.
A 25c. Large White Apron for 15c.
Large Gingham Aprons 2 for 25c.
Shirt Waists at half price; a large line.
Our 25c. Shirt Waist is the talk of the city.
15c. Leather Belts for 5c. each.
Bodice Belts 15c. each.
49c. Summer Corsets now 39c. each.
Closing out our Immense stock of Trimming Laces at Half price. Don't forget to call early and avoid the rush at

111 CENTRAL ST.

DR. KELLEY SURGEON DENTIST 16 CENTRAL ST. Opposite the Washington House

What would Lowell be without the spindle? The city is known the world over as "The Spindle City."

The Spindle Cigar

is made by HENRY FLUID; best smoke in town.

COMPLETE - CHANGE.

Lakeview Theatre

Afternoons at 3. Evenings at 8.

SECOND WEEK.

THE GILBERT OPERA COMPANY

In Gilbert & Sullivan's

MIKADO

New Costumes, Beautiful Scenery, American Orchestra, Superb Chorus, Excellent Caste.

"Living Pictures,"

The Great Theatrical Sensation of the year at every performance.

Orchestra Stalls (Reserved)	25c.
Orchestra, "	15c.
Family Circle	10c.
Balcony,	10c.

LUNCH TONGUE

2 lb. cans 40c. A trade.

Have you tried Cunningham's Wheat?

If not, you should.

THE BOSTON BRANCH GROCERY

Old No. 198 Middlesex St. New No. 455. Opp. Northern Depot. Telephone 354-3, Brass Signs.

CALEB L. SMITH.....Proprietor

$5000 WORTH OF TRUNKS,

Valises, Bags, Grips, Shawl Straps, Extension Cases, and every kind of goods usually kept in a well stocked Trunk Manufactory. We have outgrown our store, and in order to continue business we have got to have more room, and in order to do this work we will be obliged to get all our goods removed, so for the next ten days we will sell goods at prices that will be so low that everybody can have a trunk by calling at the

LOWELL

Trunk Manufactory

70-72 Middlesex Street.

Old Wooden Building.

P. F. Devine, Prop.

REMOVAL OF OFFICE MERRIMACK

MUTUAL FIRE INSURANCE CO., (OLD ANDOVER CO.)

THIS solid company, that has done business in Lowell so many years, continues to offer the BEST INSURANCE AGAINST DAMAGE BY FIRE and LIGHTNING, at the Least Possible Expense.

70 per cent. dividends are paid on five-year policies.

All business for this company—Renewals, Sales, Endorsements, etc.—will be promptly attended to by

Metcalf & Hazen, 159 Middlesex St.

IN MARSTON'S BLOCK.

PETER - DAVEY,

AGENT FOR LOWELL.

Buy Only "The Richmond" Range.

It is the Best and is Warranted.

UNDERTAKING CALLS

Day or Night, will receive Prompt and Careful Attention.

Peter Davey.

134 MARKET STREET - - OPPOSITE PALMER.

TELEPHONE: RESIDENCE, 458-2. STORE, 314-2.

TEETH

$5 TO $10 A SET.

To our patients who do not find it convenient to call during the day, please call at noontimes, or Saturday afternoons as our office is not open evenings. Office hours, 8 a. m. to 6 p. m.

NO CHARGE FOR EXTRACTING.

Every Set warranted to be the same Teeth that other dentists ask $15 and $18 for, and every Set warranted to fit. Gold Fillings and Gold Crown work a specialty. Teeth Filled with Gold by Electricity. No Pain. Teeth extracted without Pain by our new method. 30 years experience. DRS. J. K. HICKELL & SON, Painless Dentists, Rooms 24, 25, and 33 Runels' Building, Cor. Merrimack and Bridge Sts

We have a new line of WALL PAPERS.
We make all kinds of WINDOW SHADES
We do all kinds of PAPERING and HARD WOOD FINISHING. - - - - -

POINTERS.

A. L. Kittredge & Co., 208 CENTRAL ST.

Stained and Varnished interiors will soon be a thing of the past.

The latest style is to use

B. & K.

CLEAR TONED

INTERIOR PAINTS

The delicate party colors of which harmonize with the newest shades of wall papers.

They dry with flat finish and can be cleaned with soap and water.

SOLD ONLY AT

C. B. Coburn & Co.'s

63-71 Market Street.

"A Friend In Need Is a Friend Indeed."

This can truthfully be said of

HAYES' CHOLERA CORDIAL

It is a friend in need, as it is a positive cure for those dreaded diseases, Diarrhœa, Cholera, Cholera Morbus, and Summer Complaint, so common at this season of the year. No family should be without it.

50c. bottle of Davis Pain Killer reduced to 25c. at

Ellingwood & Co.,

PHARMACISTS,

Merrimack Street, opp. Post Office.

197 Central Street, Hamilton Drug Store.

Lowell Heating and Plumbing Co.

D. W. MULLIN, Manager.

Formerly with D. H. Wilson & Co., has started in business at

48 East Pine Street,

where estimates on Steam, Water and Gas Fitting will be given. All work guaranteed first class in every respect. Lowest Prices.

DR. WALKER DENTIST Warren's Exchange

Farrell & Conaton

248 DUTTON ST.,

Practical Plumbers AND Sanitary Engineers.

Also Steam, Gas and Water Fitters. We also carry a large line of Gas Fixtures at lowest price.

LOWELL AGENCY FOR

FRANK JONES' ALE. -AND THE- Celebrated Anheuser Busch Beer.

The Trade and Families Supplied at Lowest Prices.

Orders by mail or telephone promptly attended to.

JOHN LENNON,

NO. 302 MARKET Street.

TELEPHONE—No. 38-2.

THE LOWELL

Gas Light Company

OFFICE:

22 Shattuck Street, Corner Middle.

SEWALL G. MACK, President; JACOB FOGERTY, Treasurer; D. B. DARLING, Clerk.

Directors: Sewall G. Mack, Jacob Spengler, Jacob Rogers, Alex. G. Cummings, George S. Shedley, Edward M. Tucker, George Fletcher.

PRICE OF GAS,

With the Discount Off for Prompt Payment, is

$1.00 ONE THOUSAND FEET.

First-class Gas Cooking Stoves set up and rented at a low rate per year, piping included. COKE, broken, screened and delivered at $4.50 per chaldron, $2.25 per half chaldron, cash.

No charge made for the use of meters.

No charge made for running supply pipes from street mains to consumer's cellar.

Orders when left at office promptly attended to.

BACHELLER, DUMAS & CO.

Paper Ruling, Book and Pamphlet Binding, Blank Books a Specialty

42 CHURCH STREET.

Now Is the Time to Buy.

PICTURES, DIPLOMAS FRAMED, 65c. TO $1.00.

LARGE LINE OF MOULDINGS

Our Prices Are Always One-third Off.

GEO. E. MAKER, No. 2 John St., Marble Bank Building.

G. W. Harrington & Bro.,

Manufacturers of the Finest Carbonated Soda Beverages in the City. The choicest line of

Lager and Stock Ales

In the city. Family Trade a Specialty. Order by Telephone M84.

CORNER WINTER AND DAVIS STS.

CONGRESS

Public Sentiment in Favor of House Bill.

A STRONG OUTSIDE PRESSURE UPON THE SENATE.

The Conferees Must Soon Agree or Quit.

WASHINGTON, July 31.—For the first time since the tariff bill has been in conference there were signs of wavering in the strong line that has stood behind the senate bill.

"Senate bill or no bill" was repeated during yesterday, but less frequently and with less emphasis than heretofore. The only explanation for the brief conferences yesterday is the fact that the house conferrees feel that the situation is changing in their favor.

There are many reasons advanced to show that this statement has good foundation. It is known that the mails and the telegraph are bringing to the Democratic senators urgent appeals to pass a bill "which will not favor the trusts, and which will be in line with the demands of the party platform."

In fact, these requests upon the senators are endorsements of the positions of the president and the house in the main points of difference. That these telegrams are having effect cannot be denied, and have caused the senators who are most insistent upon the senate bill, as regards coal, iron ore and sugar, no little concern.

The house members also find considerable comfort in their analyses of the speeches made by the Democratic senators when the conference disagreement was likewise before the senate, in which they find that but one Democrat besides Mr. Hill made any pledge of his vote, and that was Senator Caffery, who declared that if the Louisiana sugar interests were not protected that he would not vote for the bill.

None of the other senators, it is claimed, burned the bridges behind them, none of them declared absolutely that they would vote against the bill if the one-eighth differential on sugar was not retained, or if the duty on iron ore and coal was stricken out.

But more than this, many of the senators declared their desire to obtain a bill which would secure 43 Democratic votes. It is pointed out that none of these senators, not even Mr. Caffery, have placed themselves in a position in which they cannot support a bill if it is returned without a differential protection to the sugar refiners and with coal and iron on the free list.

Modifications Suggested.

It is known that a great deal of pressure is being brought to bear on the Democratic conferrees of the senate to report an agreement, with modifications of the three principal items, a compromise being suggested to the extent of a flat ad valorem rate on sugar of 45 per cent, with an extension of the bounty to Jan. 1, 1895, free iron ore, coal 40 cents a ton, with a reciprocity provision that coal shall be admitted free from such countries as grant free admission to coal produced in the United States.

While this proposition has not been submitted with any assertion that it is an ultimatum of the house conferrees, there is a great deal of talk that such a proposition is likely to be presented. This, it is believed, will secure the votes of the Louisiana senators, the two Populists, Allen and Kyle, and Irby of South Carolina. In that event it would take three other Democratic senators besides Hill to defeat the bill, and the house members declare the number cannot be found.

It is a fact that the situation, turning as it does on these lines, has caused considerable uneasiness among the Democrats of the senate, and especially those who are known to be steadfast in their demands for the senate bill in its main features.

The reliance of the house upon outside pressure and the Democratic sentiment that seems to be rallying around the president and the house from the country at large, it is claimed, will grow stronger from day to day, until the senate conferrees will be compelled to yield.

The prestige which the administration obtained in the conference over the unconditional repeal of the silver purchasing law has been pointed out as being evidence of a determination now, which, with solid backing of the Democratic leaders in the house, will bring about a similar result on the tariff bill.

Deadlock Still On.

The tension between the senate and house was as marked at the close of the session yesterday as it had been at any previous time. The Democratic members of the conference found themselves in a complete deadlock when they met during the forenoon, and the full conference called for 1 o'clock found itself without business before it when it convened.

The full time of the conference did not exceed 15 minutes, and the proceedings consisted of a statement by the Democrats to the Republicans that the Democratic conferrees had been unable to reach an understanding and a suggestion by Mr. Wilson that the conference adjourn, subject to the call of the chairman, which suggestion was acquiesced in by the Republicans.

Democratic members of both houses appreciate to the utmost the extreme gravity of the situation. The Democratic senators who will say anything on the subject say that to all appearances the house conferrees are as unyielding as they have been at any time.

It is stated that at the Democratic conference yesterday the house members appeared even more determined than ever to maintain their position. Occasionally a Democrat would be found on the senate side who would express the hope that the house conferrees would content themselves with this last demonstration of disapproval and subsequently agree to come to the senate terms.

Conferences among Democratic leaders in the senate and between these senators and Democratic members of the house have been frequent during the day since the conference adjourned, and they have been held with the view of harmonizing the differences, if possible. The Democrats will meet in informal conference again today.

Money at a Low Rate.

NEW YORK, June 31.—The New York Coffee Exchange voted to borrow from Arbuckle Bros. $40,000 to pay off the present mortgage and $250,000 for the completion of the new exchange, Arbuckle Bros. having offered to loan the money for five years at 4 1-2 per cent.

JAMES A. CAWLEY, Moore Street

COAL.

Telephone for Summer Prices. All orders promptly delivered. (Late of firm of Cawley Bros

Farmers Short of Corn.

CHICAGO, July 31.—Live stock receipts yesterday were the largest ever known—hogs, 60,000; cattle, 25,000, sheep, 12,000, or 97,000 head. This extraordinary movement is attributed to the failure of the corn crop. Farmers who had bought stock to be fed and fattened with corn this winter, finding that they would have no corn to feed to the animals, are hurrying them forward.

Was Foully Dealt With.

AMESBURY, Mass., July 31.—An autopsy was held yesterday on the body of Thomas Burke, who was found in the Merrimac river last Friday with an anchor tied to his neck. The autopsy showed that deceased had met with foul play prior to being thrown in the water. Michael Burke and James Whalen have been arrested on suspicion.

Claims Self-Defense.

BUFFALO, July 31.—William H. Bright of the Genesee oil works was fatally shot by Barney Murray, the night watchman, yesterday. Murray says that Bright owed him between $500 and $600. He went to the office with a gun to enforce payment, and shot Bright in self-defense.

Sunk by a Steamer.

DETROIT, July 31.—The little schooner Glad Tidings was sunk in the Detroit river near E orse by the whaleback propeller Pathfinder. The crew of four were all drowned. A misunderstanding of the steamer's signals seemed to have caused the collision.

Pittsfield Loses a Good Citizen.

PITTSFIELD, Mass., July 31.—Deacon James Francis, 89 years old, one of the most prominent men of this city, is dead. He had been sick for nearly a year. He was a successful business man and an ardent and faithful supporter of the Baptist church.

Minneapolis' Big Fire.

MINNEAPOLIS, July 31.—The third disastrous fire in the history of Minneapolis broke out yesterday afternoon in the lumber yards of the Shevlin-Carpenter company. Before it was controlled it destroyed property valued at nearly $500,000.

Jealousy Caused It.

LOUISVILLE, July 31.—Thomas Evans, colored, cut his wife's throat from ear to ear with a razor, nearly severing her head from her body, and then committed suicide by cutting his own throat. Evans was jealous of his wife.

Met Instant Death

BOSTON, July 31.—Jeremiah F. Mahoney, 37 years old, was sitting on a wooden horse at the junction of Harrison and Kneeland street when he was struck by a four-horse team and instantly killed.

Routed by Spaniards.

PARIS, July 31.—A dispatch from Calagaran, an island of the Philippine group, says that the Spanish troops attacked and completely routed the Malay Mussulmans, killing 250 of them.

Skull Fatally Fractured.

BOSTON, July 31.—William McCarrom, 12 years old, fell through a scuttle in a barn where he was playing last night and fractured his skull so badly that he will die.

Back to His Seat.

WASHINGTON, July 31.—Senator Hoar of Massachusetts was on the floor of the senate yesterday for the first time for several weeks.

Steel Plant Starts Up.

CHICAGO, July 31.—Twenty-five hundred men went to work at the Illinois Steel company's plant yesterday. The works had been closed down since the strike began.

Unconscious Since Sunday.

BERLIN, July 31.—Princess Bismarck fell from her bed on Sunday and was rendered unconscious by the fall. She has since remained in that state. Her condition excites alarm.

Cholera Is Spreading.

THE HAGUE, July 31.—There were eight new cases of cholera at Maestricht yesterday and seven deaths. At Rotterdam there were two deaths from cholera yesterday.

Mayo College Burned.

DALLAS, July 31.—Mayo college, the leading educational institution of Texas, at Cooper, was destroyed by fire yesterday.

Hagan's Magnolia Balm,

A Liquid Preparation for the face, neck, arms and hands.

Quickly applied.
Effect instantaneous.
Undetectable.
Harmless.

Use it in the City and Country, at the Seaside and Mountains.

Banishes freckles.
Relieves sunburn.
Prevents tan.

Softens the skin & gives it a healthy color.

Removes pimples, sallowness, roughness, redness and rash.

LETTERHEADS and ENVELOPES of all kinds printed at the SUN office

WEATHER

The Crops Suffering From the Drought.

THE OUTLOOK FOR SECOND CROPS IS BAD.

Condition of the Crops in Massachusetts.

BOSTON, July 31.—The New England weather service issues the following weather-crop bulletin for the week ending July 30, 18.4:

The week has been one of extreme heat in all southern sections, with a serious drought in the extreme south. At New York city the rainfall has been only .01 inch; at New London, Conn., .06 inch; at Block Island, R. I., .06 inch, and at Nantucket, Mass., .14 inch; .31 inch fell at Kingston, R. I.; .33 inch at New Britain, Conn., and 60 inch at Middleboro, Mass., but in some places all over this southern district not more than a trace came, while the sky has been almost clear and the heat intense.

Only about one-fourth inch fell in the Connecticut valley north of Connecticut, and in most of Vermont. About three-fourths inch fell in central and northern New Hampshire; from half an inch to one inch in most of Maine, and from one inch to over two inches in southern New Hampshire and along the coast from Portland to Boston. The shower of the 29th was particularly heavy in southern New Hampshire, and much damage was done by lightning and wind, with some hail. At Newton one-half inch fell in 15 minutes.

At Boston 2.80 inches of rain have fallen since July 21—more than fell in all the time from May 25 to July 20.

Making Good Growth.

Rain is needed in the vicinity of Eastport and in southern Aroostook county, but for the most part all crops are making extremely good growth. The hay crop is being gathered fast with the bright sunshine; pastures are holding out well. In places the oat crop will be better than was expected a few weeks ago, as they are heading out very well, but in others they are blighting and will not amount to much. The rain and wind on the 24th lodged grain to some extent in Penobscot county. In vicinity of Caribou in Aroostook county potatoes are rusting some, and the crop is not expected to be an average, but farther south the tubers are growing fast with no sign of rust. They are reported very fine in Washington county.

Rain Offset by Wind.

The first of the week was cool, but hot weather has prevailed for the last few days and crops have dried somewhat in southern and central counties. The shower of Sunday night has helped them, though considerable damage was done to corn and fruit by the wind accompanying it. Corn is growing fast, except on the very dry land. Potatoes are pronounced good in the north, but backward in Rockingham county; gardens are in fine shape. Potatoes are doing well in northern counties. Oats promise an average yield in Cheshire county. Pastures are drying in southern counties. Raspberries are very poor in places, and quite a number report that blueberries are not at all plenty. Blackberries promise well. Apples hang on the trees well generally.

Showers Passed By.

All central and southern Vermont seems to have escaped most of the showers of the week and most of the rain of the previous week, and more rain is needed. There has been plenty of sunshine, and it has been improved in rushing work in the hayfield; some have completed haying, with a good crop. Berries are very scarce in the southern counties. Apples are reported to be a good crop in some places, while in other orchards not far away there is hardly an apple to be seen.

Fields Look Bare.

The extremely hot, dry weather has dried the crops and ground very rapidly, and in the western, central and southern districts, where the showers of the 24th and 29th were light or only moderate in amount, all crops are suffering for water. Pastures are probably feeling the need of rain now as much as anything; considerable stock have to be fed from the barn or depend on browse. Rowen is starting very slowly, and the mowed fields look very bare: the outlook for a second crop has apparently not been so poor for years in most sections. Cranberries made a good growth during the week, though this crop is generally reported rather light. Tobacco and corn are growing fast; tobacco is nearly all ready to top in Franklin county. Apples promise abundant crop in the northeast, especially of early varieties. Blackberries are ripening fast, but a small crop is indicated. It is rather dry for cucumbers, and various kinds of seeds for winter truck failed to come well, and hence it will shorten the supply in eastern counties.

No Rain In Providence County.

The weather was very hot and dry, and though a smart shower on the 24th gave some relief in southern parts of the state, in parts of Providence county no rain fell at all and everything is suffering. Haying is about completed. Corn is growing well in most places. In Washington county a number of farmers are digging their potatoes and find that the crop turns out fairly well.

Longest Drought In Years.

The drought continues very seriously in Connecticut, the showers being mostly local and giving very little rain, and only temporary relief where they do come. Fruit is drying up and dropping. Corn and tobacco, which have stood the drought better than most crops, are now drying and being greatly injured. Pastures and meadows are dry and brown, and much feeding is being done from the barn, and milk is shrinking very much.

The following report from the weather bureau observer at New London covers the ground well: "The drought continues with increasing vigor; the excessive heat of the past two days has been particularly injurious to all the tops of crops, which are suffering terribly. The drought in this vicinity has been the longest on record."

J. H. Hale of South Glastonbury says: "The extreme heat and drought is now beginning to seriously affect the peaches; trees in sod or lands not well cultivated are drying up or dropping fruit badly. In best cultivated orchards fruit is holding on better, but is at a standstill or making but slow growth."

Under a Cloud.

NEW YORK, July 31.—The stewards of the Jockey club have directed all associations racing under the rules of the Jockey club to refuse all future entries made by William C Daly, as a result of a suspicious-looking race of a week ago. Daly has been quite a character on the turf for many years, and is known to the racing public as "Father Bill."

CHINESE DECLINED

To Avail Themselves of Japanese Courtesy—China Ordering Vessels.

LONDON, July 31.—It is stated that the owners of the transport Kow Shing have demanded damages from Japan through the English foreign office for the sinking of that vessel.

A dispatch from Shanghai says that prior to the firing upon the Kow Shing the Japanese commander offered to take off the captain and crew of the transport. The captain, however, refused to accept the offer.

On the day following the fight between the Chinese and Japanese ships a Japanese cruiser encountered a Chinese ironclad in the Prince Jerome gulf, near Yechan. The Chinese claim that their vessel was victorious and that the Japanese cruiser was taken off by her consort in a crippled condition.

The Chinese government has ordered the construction of four torpedo boats by German shipbuilders.

Within the last fortnight several prominent merchants in the China trade have offered to sell to the Chinese government a number of torpedo boats, fast steamers, a quantity of heavy guns, about 400,000 Mannlicher rifles, and an immense number of cartridges, but at the time no attention was paid to the offers.

Some of these firms have been notified that their offers are accepted on the condition of immediate delivery.

An order has been placed with a San Francisco canning company for 15,000 tons of canned beef for the same market. The Rio Janeiro, which sailed a few days ago from that port, took out a large cargo of flour, as did the two preceding steamers.

Chinese merchants admit that their country is stocking up with provisions.

TELEGRAPHIC BREVITIES.

Prince Bismarck is sick from heat prostration.

The Britannia beat the Satanita by over 19 minutes.

Earthquakes occurred at Los Angeles and Alton, Cal.

A Brockton (Mass.) child drank belladonna and died.

A woman was fatally prostrated by heat at Putnam, Conn.

Walter Pater, the writer, died suddenly at Oxford, Eng.

Fifteen freight cars were wrecked by a broken bridge at Carrollton, N. Y.

Schooner Emily C. Dennison is waterlogged in Portsmouth (N. H.) harbor.

The suspicious death of Thomas Burke at Amesbury, Mass., is to be investigated.

The pope is to discuss with the cardinals the reunion of the Eastern churches.

The Berlin Post, known as the "diplomats' organ," claims that Americans covet Corea.

The United States cruiser Marblehead has taught Nicaraguans that American interests will be protected.

Two thousand head of west Texas cattle were driven into Mexico by an American cattle thief and his band.

James McManus of Collinsville, Conn., a passenger on the steamship Pavonia, died of a hemorrhage on the day the vessel left Boston.

The French papers contradict the statement that Cardinal Ledochowski, the prefect of the congregation of the propaganda fide, is dead.

The August Burch Tobacco company of Milwaukee has made an assignment. Officers of the company say the assets will equal the liabilities.

The three little German children who perished in a freight car were buried at Hartford with entire absence of religious services, because they had not taken a first communion.

THE KIND THAT CURES

J. R. HERSEY, Spencer, Mass.

"INDIGESTION AND Extreme Constipation."

"My Friends Thought I Must Die."

"I AM NOW A CURED MAN."

The following wonderful statement was sent us by C. E. Carpenter, Druggist, 140 Main St., Spencer, Mass.

DANA SARSAPARILLA CO.:

GENTS:—Some [illegible] ago I commenced to feel INDIGESTION and EXTREME CONSTIPATION [illegible] me to lose flesh [illegible] I employed Physicians and tried Sarsaparillas [illegible] continued to grow worse. I had a continuous headache, my skin turned yellow, and my friends thought I must die. My strength left me and courage also. In [illegible] condition last February when I commenced to take

DANA'S SARSAPARILLA

Before the first bottle was gone there was a great improvement. My friends wanted to know what cured me and I [illegible] I replied DANA'S SARSAPARILLA. I now am taking my third bottle and could [illegible] as much as at the age of 20, after Doctors had given me up as a CURED MAN.

Yours respectfully, J. R. HERSEY.

No. 36 Main St., Spencer, Mass.

Dana Sarsaparilla Co., Belfast, Maine.

Notice to Brick Mason Contractors.

LOWELL, MASS., July 30th, 1894.

Separate sealed proposals will be received at the office of Superintendent of Public Buildings till Thursday, the 2nd day of August, at 3 o'clock p. m., for the Brick Mason Work required for the completion of the addition to the City Stables, according to plans and specifications now at the Superintendent's Office.

Plans and specifications may now be seen at the Superintendent's Office.

The committee reserve the right to reject any or all proposals.

Per order of the Committee on Lands and Buildings.

RICHARD BRAY, Superintendent of Public Buildings.

JOHN W. McEVOY, 137 Central St., Opp. American House, Attorney and Counsellor at Law.

W. A. LEW. 49 John Street. Clothing, Cleansed, Dyed and Pressed. Orders received for cleaning dying and pressing promptly and neatly executed.

For Your Child

We offer this beautiful (Rose Pattern)

Child's Spoon

as a PREMIUM to any one who will cut out the Trademark, the PICTURE OF A DOVE;

from a package of Ivorine WASHING POWDER

and mail it to us with 7 (2-cent) stamps, 14 cents. We warrant these spoons made of best nickel silver, extra plated with pure silver. Just right also for ice-cream or egg spoons, and will do splendid service for years. 6 spoons in neat plush-lined box for 6 Doves and P. O. order for 80c. Address

THE J. B. WILLIAMS CO. (Premium Department), Glastonbury, Conn.

The bowl of this spoon is overlaid with gold, satin finish.

A Perfect Gem.

Russian Thistle Must Go.

WASHINGTON, July 31.—The report of the conference committee on the agricultural appropriation bill, except as to the Russian thistle item, has been agreed to, and the conferrees were directed by the senate to insist on this amendment. It appropriates $1,000,000 for the extermination of the thistle in the several western states.

Honors to Debs.

CHICAGO, July 31.—The American Railway union strikers have arranged for a reception to President Debs. All labor organizations in Chicago will be invited to join in a grand demonstration and street parade. Debs will be here Thursday.

Kept the Cargo.

TANGIER, July 31.—A party of Kabyles off the Riff coast captured the vessel St. Vincent, flying the French flag. The Spanish governor of Alhucemas protested and the St. Vincent was given up, but the Kabyles retained the vessel's cargo.

Next!

ALBANY, July 31.—A Chinese laundry trust has made its appearance in the mercantile world under the incorporate name of Dop Song Kong Saw, with a capital stock of $5000, to control laundry establishments in this and other states.

No Assets.

JERSEY CITY, July 31.—William G. E. See has been appointed receiver for the Higgins Soap company of Brooklyn. The application was based on the grounds that the corporation had liabilities amounting to $30,000, with no assets.

Smart Forger Sentenced.

LONDON, July 31.—Charles Bertrand, who is described as the most expert forger in the United States or Europe, was yesterday sentenced to three years and six months' imprisonment for fraudulently obtaining money.

In the Married Men's Ranks.

BROOKLYN, July 31.—Jack McAuliffe, the prizefighter, was married here yesterday to Catherine Row, known on the stage as Pearl Inman. He has started for Bangor, Me., to train for his fight with Griffo.

To Test Weavers' Bill.

FALL RIVER, Mass., July 31.—The manufacturers of this city propose to test the constitutionality of the weavers' particulars bill, passed at the last session of the legislature.

One Got Away.

WASHINGTON, July 31.—Captain Willey of the revenue cutter McLane, on duty on the southern Florida coast, on July 25 captured seven Spanish schooners from Havana doing a contraband trade along the coast. One of the vessels escaped in a storm. The others were turned over to the customs officials.

WATSON BAKERY

Every evening at 5 o'clock Hot Tea Rolls and Cream Bread, also all kinds of Cake and Pastry. Only the best stock used in the manufacture of our goods. Parties supplied at short notice at

Nos. 24 to 30 CHARLES STREET.

Peter Watson, Prop.

NEW LUMBER YARD,

No. 255 HILDRETH STREET.

Best Quality. Lowest Prices. Cedar Posts a Specialty.

P. V. Allen & Co.,

Telephone 568-5.

NOTRE DAME ACADEMY.

LOWELL, MASS.

Boarding and Day School for Young Ladies

ESTABLISHED 1852. --- CHARTERED 1865.

This school continues the careful training and thorough instruction in every department for which it has hitherto been so favorably known. For particulars address: The Superior.

Why Drink Water When You Can Get

3 Bottles of Wine —FOR— 89 CENTS.

Call and Examine at Sign of

The Golden Sheaf

55 MIDDLE ST.

PARKER BLOCK, NEAR PALMER.

Special sale for a few days only. Don't get left on this sale. We also give a corkscrew with each package.

DR. BRETON

The eminent Specialist, will be glad to see all his former patrons and any who desire his services at

44 Central Street.

Office Hours—1 to 8 p. m. Sundays and Holidays by appointment only.

Do You Go To Lawrence?

If So, Call At

THE HOTEL BRUNSWICK,

Which now has the Finest Dining Rooms in the city. They have been recently renovated. The Cuisine is Unsurpassed.

PETER J. BRADY,

GROCER.

448 Gorham Street.

Choice, Teas, Coffees and Spices. Try our "BIG TWELVE," brand of flour, the best in the city.

WM. F. COURTNEY, 13 and 14 Mansur Block, Attorney at Law.

KEEP IT COOL

And it will Keep You Cool

Drink it when you are thirsty; when you are tired; when you are overheated. When-ever you feel that a health-giving temperance drink will do you good, drink

HIRES' Rootbeer

A 25c. pkg. makes 5 gallons. Sold everywhere. Send 2c stamp for beautiful picture cards and book. The Chas. E. Hires Co., Philadelphia.

SCOTT & O'DAY,

Plumbers and Sanitary Engineers.

Steam, Gas and Water Piping.

JOBBING PROMPTLY ATTENDED TO.

11 SOUTH STREET,

Near Middlesex.

3 Pitchers.

If there is anything you want in the house it is Pitchers. We have a consignment of three kinds on hand just now, and we make the price on them

29c., 38c., 49c.

The ware is of the best, the Pitchers are handsomely decorated, they are strong, they are cheap!

French & Puffer,

245 Central Street.

THE MASON & HAMLIN PIANO

Is characterized by that same Highest Standard of Excellence which has achieved a reputation for the Mason & Hamlin Organ as the standard of the world. The Mason & Hamlin Piano is constructed on an improved method of stringing, invented and patented in 1883, which piano experts pronounce "The Greatest Improvement in Pianos in Half a Century. The agency for these Pianos and Organs has been secured for Lowell and vicinity by

GEORGE GARDNER

45 PRESCOTT STREET.

LESTER'S School of Dancing

AND DEPORTMENT

WILL REOPEN SEPTEMBER 1st, 1894.

$40.00 PER WEEK FOR WILLING WORKERS

of either sex, any age, in any part of the country, at the employment which we furnish. You need not be away from home over night. You can give your whole time to the work, or only your spare moments. As capital is not required you run no risk. We supply you with all that is needed. It will cost you nothing to try the business. Any one can do the work. Beginners make money from the start. Failure is unknown with our workers. Every hour you labor you can easily make a dollar. No one who is willing to work fails to make more money every day than can be made in three days at any ordinary employment. Send for free book containing the fullest information.

H. HALLETT & CO., Box 880, PORTLAND, MAINE.

M. W. MILLER, House and Fresco Painter and Paper Hanger, 55 WILLIE STREET. Wall Papers supplied at wholesale rates. Get my prices before going elsewhere.

Arthur M. Bertrand, (Successor to F. W. Sargent,) MERCHANT TAILOR. FINE TAILORING A SPECIALTY. 24 Middle Street, Lowell, Mass. Dress Suits to Let.

FRANCIS W. QUA, No. 3 Barristers' Hall, Attorney and Counsellor at Law.

FAY BROS. & HOSFORD, Nos. 333 to 345 Central St. Fine Carriages, Sleighs, etc., Repairing at Reasonable Rates.

WANT COLUMN

Advertisements inserted under this head for ONE CENT A WORD, first insertion; subsequent insertions HALF PRICE.

WHEN SICK—call at the Lowell Medical and Surgical Institute, 36 Prescott street.

WANTED—A Gordon setter dog, thorough bred and affectionate nature. Nudd, the engraver, room 5 Spalding block.

WANTED—A first class registered pharmacist. Inquire of J. H. Collins, 12 and 14 Cabot street.

FOR SALE—cottage of 6 rooms and pantry near Salem street, sewer connections, good lot of land, price $1800. Fish & Plummer, 137 Central street.

FOR SALE—In Belvidere, cottage house of 7 rooms, large lot of land. This is a bargain. Price $1400. G. L. Hubbard, 17 Merrimack street.

GET YOUR SUMMER CLOTHES cleansed at the Merrimack Steam Dyeing and Cleansing house. Clothing dyed, cleansed and repaired at short notice, 477 Merrimack street, F. P. Low, proprietor.

OLD PAPERS, just the thing to put under carpets, 5 cents a hundred at this office.

PANTS PRESSED—10 CENTS per pair at Baldwin's, 494 Merrimack street, opp. Tremont.

FOR SALE—In Centralville, good cottage house of 7 rooms, pantry and bath rooms. Furnace in cellar. Good large barn and carriage house, and 6000 feet of land. Price $2300 on easy terms. G. L. Hubbard, 17 Merrimack street.

CUT PRICES—On Repairing, Sponging and Pressing Gentlemen's Clothing at BALDWIN'S, 494 Merrimack street.

FOR SALE—A fruit, confectionery, tobacco and cigar store on one of the principal business streets in this city. Excellent location for business. Price, $525. Fish & Plummer, 137 Central street.

FURNISHED AND UNFURNISHED—Rooms to let at 40 Bridge street.

FOR SALE.—A 4-tenement block. Store in one, rents for $28 per month, built but a few years, 2740 feet of land, near center of the city and one of the best pieces of property on our list for investment, price $2500. Fish & Plummer, 137 Central street.

FOR SALE—Good tenement house, good barn, a lot of fruit, 8000 feet of land, always rented. Price very low and on easy terms. G. L. Hubbard, 17 Merrimack street.

FOR SALE—A good farm of 50 acres with good buildings, 6 miles from Lowell. Price $2000.

DO YOU WANT any old papers to put under carpets? We have them for 5 cents a hundred at this office.

FOR SALE—On Lakeview avenue, cottage house, good lot of land. Price $950. G. L. Hubbard, 17 Merrimack street.

FOR SALE.—A 2-story 2-tenement house, few steps from Hamilton and Appleton corporations, will rent for $25 per month, a rare opportunity for investment, price $2800. Fish & Plummer, 137 Central street.

FOR SALE—A nice cottage house of 7 rooms and shed all in best of condition, gas, cemented cellar, sewer connections, concrete walks, good lot of land room for stable, situated in one of the best locations in the Highlands. Few steps from Coral street—Price $1950. Fish & Plummer, 137 Central street.

FOR SALE—City and country property of all kinds, and all prices, and all conditions, to suit everyone who wants to buy. We have boarding and lodging houses of all kinds and just what you want. Money to loan on all kinds of property. G. L. Hubbard, 17 Merrimack street, Courier building.

VARIETY STORES use old papers for wrapping purposes. We sell them at this office for 5 cents a hundred.

FOR SALE.—A small farm seven miles from Lowell, one-half mile from the depot, near the school, one acre of blackberries, one quarter of an acre of strawberries, seventy-five apple trees, twenty pear trees, one and a half acres with three acres of planted. Rare bargain. For further particulars see C. W. Pinkham, 65 Merrimack street. Come quick or you will lose this chance.—200 acres of a farm, with a 20 room house; would make a fine summer boarding house. Cuts 50 tons of hay, plenty of fruit, one and a half miles from the depot, and ($1150) eleven hundred and fifty dollars will capture this place. Inquire of C. W. Pinkham, 65 Merrimack street.

J. L. NUDD, The Engraver, at 64 Central St., Spalding Block, does all kinds of Fine ENGRAVING. ENGRAVING. On Badges, Door Plates and Jewelry, has seven years' experience Monogram Work A SPECIALTY.

WE HAVE A FEW

REFRIGERATORS

AND

ICE CHESTS

On hand which, rather than carry them over till next season, we will sell at the following reduction from former prices:

1	$22.00	Refrigerator,	$17.00
2	$16.50	"	$12.00
1	$16.00	"	$11.50
2	$10.00	"	$6.75
1	$15.00	Ice Chest,	$10.50
1	$12.00	"	$8.50

Baby Carriages,

1	$20.00	Baby Carriage,	$16.00
1	$16.50	"	$12.50

CASH OR INSTALMENTS.

A. E. O'HEIR & CO.

Office: 10 and 12 Merrimack Street,

(Opposite Post Office.)

N. B.—Auction Sales conducted in all parts of the city or state.

Teacher of Music.

Miss Ethel O'Heir is now forming classes for Piano and Organ. For further particulars call at

COR. LANE AND HORN STS. (No. 68.)

N. B.—Would accept position as organist at reasonable terms.

E. E. DONOVAN. Office: 85 Gorham Street, Constable and Auctioneer.

NEWSPAPER ARCHIVE®

CONGRESS

Public Sentiment in Favor of House Bill.

A STRONG OUTSIDE PRESSURE UPON THE SENATE.

The Conferees Must Soon Agree or Quit.

WASHINGTON, July 31.—For the first time since the tariff bill has been in conference there were signs of wavering in the strong line that has stood behind the senate bill.

"Senate bill or no bill" was repeated during yesterday, but less frequently and with less emphasis than heretofore. The only explanation for the brief conferences yesterday is the fact that the house conferees feel that the situation is changing in their favor.

There are many reasons advanced to show that this statement has good foundation. It is known that the mails and the telegraph are bringing to the Democratic senators urgent appeals to pass a bill "which will not favor the trusts, and which will be in line with the demands of the party platform."

In fact, these requests upon the senators are endorsements of the positions of the president and the house in the main points of difference. That these telegrams are having effect cannot be denied, and have caused the senators who are most insistent upon the senate bill, as regards coal, iron ore and sugar, no little concern.

The house members also find considerable comfort in their analyses of the speeches made by the Democratic senators when the conference disagreement was likewise before the senate, in which they find that but one Democrat besides Mr. Hill made any pledge of his vote, and that was Senator Caffery, who declared that if the Louisiana sugar interests were not protected that he would not vote for the bill.

None of the other senators, it is claimed, burned the bridges behind them, none of them declared absolutely that they would vote against the bill if the one-eighth differential on sugar was not retained, or if the duty on iron ore and coal was stricken out.

But more than this, many of the senators declared their desire to obtain a bill which would secure 43 Democratic votes. It is pointed out that none of these senators, not even Mr. Caffery, have placed themselves in a position in which they cannot support a bill if it is returned without a differential protection to the sugar refiners and with coal and iron on the free list.

Modifications Suggested.

It is known that a great deal of pressure is being brought to bear on the Democratic conferees of the senate to report an agreement, with modifications of the three principal items, a compromise being suggested to the extent of a flat ad valorem rate on sugar of 45 per cent, with an extension of the bounty to Jan. 1, 1895, free iron ore, coal 40 cents a ton, with a reciprocity provision that coal shall be admitted free from such countries as grant free admission to coal produced in the United States.

While this proposition has not been submitted with any assertion that it is an ultimatum of the house conferees, there is a great deal of talk that such a proposition is likely to be presented. This, it is believed, will secure the votes of the Louisiana senators, the two Populists, Allen and Kyle, and Irby of South Carolina. In that event it would take three other Democratic senators besides Hill to defeat the bill, and the house members declare the number cannot be found.

It is a fact that the situation, turning as it does on these lines, has caused considerable uneasiness among the Democrats of the senate, and especially those who are known to be steadfast in their demands for the senate bill in its main features.

The reliance of the house upon outside pressure and the Democratic sentiment that seems to be rallying around the president and the house from the country at large, it is claimed, will grow stronger from day to day, until the senate conferees will be compelled to yield.

The prestige which the administration obtained in the conference over the unconditional repeal of the silver purchasing law has been pointed out as being evidence of a determination now, which, with solid backing of the Democratic leaders in the house, will bring about a similar result on the tariff bill.

Deadlock Still On.

The tension between the senate and house was as marked at the close of the session yesterday as it had been at any previous time. The Democratic members of the conference found themselves in a complete deadlock when they met during the forenoon, and the full conference called for 1 o'clock found itself without business before it when it convened.

The full time of the conference did not exceed 15 minutes, and the proceedings consisted of a statement by the Democrats to the Republicans that the Democratic conferees had been unable to reach an understanding and a suggestion by Mr. Wilson that the conference adjourn, subject to the call of the chairman, which suggestion was acquiesced in by the Republicans.

Democratic members of both houses appreciate to the utmost the extreme gravity of the situation. The Democratic senators who will say anything on the subject say that to all appearances the house conferees are as unyielding as they have been at any time.

It is stated that at the Democratic conference yesterday the house members appeared even more determined than ever to maintain their position. Occasionally a Democrat would be found on the senate side who would express the hope that the house conferees would content themselves with this last demonstration of disapproval and subsequently agree to come to the senate terms.

Conferences among Democratic leaders in the senate and between these senators and Democratic members of the house have been frequent during the day since the conference adjourned, and they have been held with the view of harmonizing the differences, if possible. The Democrats will meet in informal conference again today.

Money at a Low Rate.

NEW YORK, June 31.—The New York Coffee Exchange voted to borrow from Arbuckle Bros. $40,000 to pay off the present mortgage and $250,000 for the completion of the new exchange, Arbuckle Bros. having offered to loan the money for five years at 4 1-8 per cent.

JAMES A. CAWLEY, Moore Street
COAL.
Telephone for Summer Prices. All orders promptly delivered. (Late of firm of Cawley Bros.

Farmers Short of Corn.

CHICAGO, July 31.—Live stock receipts yesterday were the largest ever known—hogs, 60,000; cattle, 25,000; sheep, 12,000, or 97,000 head. This extraordinary movement is attributed to the failure of the corn crop. Farmers who had bought stock to be fed and fattened with corn this winter, finding that they would have no corn to feed to the animals, are hurrying them forward.

Was Foully Dealt With.

AMESBURY, Mass., July 31.—An autopsy was held yesterday on the body of Thomas Burke, who was found in the Merrimac river last Friday with an anchor tied to his neck. The autopsy showed that deceased had met with foul play prior to being thrown in the water. Michael Burke and James Whalon have been arrested on suspicion.

Claims Self-Defense.

BUFFALO, July 31.—William H. Bright of the Genesee oil works was fatally shot by Barney Murray, the night watchman, yesterday. Murray says that Bright owed him between $500 and $600. He went to the office with a gun to enforce payment, and shot Bright in self-defense.

Sunk by a Steamer.

DETROIT, July 31.—The little schooner Glad Tidings was sunk in the Detroit river near Ecorse by the whaleback propeller Pathfinder. The crew of four were all drowned. A misunderstanding of the steamer's signals seemed to have caused the collision.

Pittsfield Loses a Good Citizen.

PITTSFIELD, Mass., July 31.—Deacon James Francis, 89 years old, one of the most prominent men of this city, is dead. He had been sick for nearly a year. He was a successful business man and an ardent and faithful supporter of the Baptist church.

Minneapolis' Big Fire.

MINNEAPOLIS, July 31.—The third disastrous fire in the history of Minneapolis broke out yesterday afternoon in the lumber yards of the Shevlin-Carpenter company. Before it was controlled it destroyed property valued at nearly $500,000.

Jealousy Caused It.

LOUISVILLE, July 31.—Thomas Evans, colored, cut his wife's throat from ear to ear with a razor, nearly severing her head from her body, and then committed suicide by cutting his own throat. Evans was jealous of his wife.

Met Instant Death.

BOSTON, July 31.—Jeremiah F. Mahoney, 37 years old, was sitting on a wooden horse at the junction of Harrison and Roseland street when he was struck by a four-horse team and instantly killed.

Routed by Spaniards.

PARIS, July 31.—A dispatch from Calagaran, an island of the Philippine group, says that the Spanish troops attacked and completely routed the Malay Mussulmans, killing 250 of them.

Skull Fatally Fractured.

BOSTON, July 31.—William McCormm, 12 years old, fell through a scuttle in a barn where he was playing last night and fractured his skull so badly that he will die.

Back to His Seat.

WASHINGTON, July 31.—Senator Hoar of Massachusetts was on the floor of the senate yesterday for the first time for several weeks.

Steel Plant Starts Up.

CHICAGO, July 31.—Twenty-five hundred men went to work at the Illinois Steel company's plant yesterday. The works had been closed down since the strike began.

Unconscious Since Sunday.

BERLIN, July 31.—Princess Bismarck fell from her bed on Sunday and was rendered unconscious by the fall. She has since remained in that state. Her condition excites alarm.

Cholera Is Spreading.

THE HAGUE, July 31.—There were eight new cases of cholera at Maestricht yesterday and seven deaths. At Rotterdam there were two deaths from cholera yesterday.

Mayo College Burned.

DALLAS, July 31.—Mayo college, the leading educational institution of Texas, at Cooper, was destroyed by fire yesterday.

Hagan's Magnolia Balm,
A Liquid Preparation for the face, neck, arms and hands.
Quickly applied.
Effect instantaneous.
Undetectable.
Harmless.
Use it in the City and Country, at the Seaside and Mountains.
Banishes freckles.
Relieves sunburn.
Prevents tan.
Softens the skin & gives it a healthy color.
Removes pimples, sallowness, roughness, redness and rash.

LETTERHEADS and ENVELOPES of all kinds printed at the SUN office.

WEATHER

The Crops Suffering From the Drought.

THE OUTLOOK FOR SECOND CROPS IS BAD.

Condition of the Crops in Massachusetts.

BOSTON, July 31.—The New England weather service issues the following weather-crop bulletin for the week ending July 30, 1894:

The week has been one of extreme heat in all southern sections, with a serious drought in the extreme south. At New York city the rainfall has been only .04 inch; at New London, Conn., .06 inch; at Block Island, R. I., .06 inch, and at Nantucket, Mass., .14 inch; .31 inch fell at Kingston, R. I.; .33 inch at New Britain, Conn., and .60 inch at Middleboro, Mass., but in some places all over this southern district not more than a trace came, while the sky has been almost clear and the heat intense.

Only about one-fourth inch fell in the Connecticut valley north of Connecticut, and in most of Vermont. About three-fourths inch fell in central and northern New Hampshire; from half an inch to one inch in most of Maine, and from one inch to over two inches in southern New Hampshire and along the coast from Portland to Boston. The shower of the 29th was particularly heavy in southern New Hampshire, and much damage was done by lightning and wind, with some hail. At Newton one-half inch fell in 15 minutes.

At Boston 2.80 inches of rain have fallen since July 21—more than fell in all the time from May 25 to July 20.

Making Good Growth.

Rain is needed in the vicinity of Eastport and in southern Aroostook county, but for the most part all crops are making extremely good growth. The hay crop is being gathered fast with the bright sunshine; pastures are holding out well. In places the oat crop will be better than was expected a few weeks ago, as they are heading out very well, but in others they are blighting and will not amount to much. The rain and wind on the 24th lodged grain to some extent in Penobscot county. In vicinity of Caribou in Aroostook county potatoes are rustling some, and the crop is not expected to be an average, but farther south the tubers are growing fast with no sign of rust. They are reported very fine in Washington county.

Rain Offset by Wind.

The first of the week was cool, but hot weather has prevailed for the last few days and crops have dried somewhat in southern and central counties. The shower of Sunday night has helped them, though considerable damage was done to corn and fruit by the wind accompanying it. Corn is growing fast, except on the very dry land. Potatoes are pronounced good in the north, but backward in Rockingham county; gardens are in fine shape. Potatoes are doing well in northern counties. Oats promise an average yield in Cheshire county. Pastures are drying in southern counties. Raspberries are very poor in places, and quite a number report that blueberries are not at all plenty. Blackberries promise well. Apples hang on the trees well generally.

Showers Passed By.

All central and southern Vermont seems to have escaped most of the showers of the week and most of the rain of the previous week, and more rain is needed. There has been plenty of sunshine, and it has been improved in rushing work in the hayfield; some have completed haying, with a good crop. Berries are very scarce in the southern counties. Apples are reported to be a good crop in some places, while in other orchards not far away there is hardly an apple to be seen.

Fields Look Bare.

The extremely hot, dry weather has dried the crops and ground very rapidly, and in the western, central and southern districts, where the showers of the 24th and 29th were light or only moderate in amount, all crops are suffering for water. Pastures are probably feeling the need of rain now as much as anything; considerable stock have to be fed from the barn or depend on browse. Rowen is starting very slowly, and the mowed fields look very bare; the outlook for a second crop has apparently not been so poor for years in most sections. Cranberries made a good growth during the week, though this crop is generally reported rather light. Tobacco and corn are growing fast; tobacco is nearly all ready to top in Franklin county. Apples promise abundant crop in the northeast, especially of early varieties. Blackberries are ripening fast, but a small crop is indicated. It is rather dry for cucumbers, and various kinds of seeds for winter truck failed to come well, and hence it will shorten the supply in eastern counties.

No Rain In Providence County.

The weather was very hot and dry, and though a smart shower on the 24th gave some relief in southern parts of the state, in parts of Providence county no rain fell at all and everything is suffering. Haying is about completed. Corn is growing well in most places. In Washington county a number of farmers are digging their potatoes and find that the crop turns out fairly well.

Longest Drought In Years.

The drought continues very seriously in Connecticut, the showers being mostly local and giving very little rain, and only temporary relief where they do come. Fruit is drying up and dropping. Corn and tobacco, which have stood the drought better than most crops, are now drying and being greatly injured. Pastures and meadows are dry and brown, and much feeding is being done from the barn, and milk is shrinking very much.

The following report from the weather bureau observer at New London covers the ground well: "The drought continues with increasing vigor; the excessive heat of the past two days has been particularly injurious to all the tops of crops, which are suffering terribly. The drought in this vicinity has been the longest on record."

J. H. Hale of South Glastonbury says: "The extreme heat and drought is now beginning to seriously affect the peaches; trees in soil or lands not well cultivated are drying up or dropping fruit badly. In best cultivated orchards fruit is holding on better, but is at a standstill or making but slow growth."

Under a Cloud.

NEW YORK, July 31.—The stewards of the jockey club have directed all association racing under the rules of the jockey club to refuse all future entries made by William C. Daly, as a result of a suspicious-looking race of a week ago. Daly has been quite a character on the turf for many years, and is known to the racing public as "Father Bill."

CHINESE DECLINED

To Avail Themselves of Japanese Courtesy—China Ordering Vessels.

LONDON, July 31.—It is stated that the owners of the transport Kow Shing have demanded damages from Japan through the English foreign office for the sinking of that vessel.

A dispatch from Shanghai says that prior to the firing upon the Kow Shing the Japanese commander offered to take off the captain and crew of the transport. The captain, however, refused to accept the offer.

On the day following the fight between the Chinese and Japanese ships a Japanese cruiser encountered a Chinese ironclad in the Prince Jerome gulf, near Yechan. The Chinese claim that their vessel was victorious and that the Japanese cruiser was taken off by her consort in a crippled condition.

The Chinese government has ordered the construction of four torpedo boats by German shipbuilders.

Within the last fortnight several prominent merchants in the China trade have offered to sell to the Chinese government a number of torpedo boats, fast steamers, a quantity of heavy guns, about 400,000 Mannlicher rifles, and an immense number of cartridges, but at the time no attention was paid to the offers.

Some of these firms have been notified that their offers are accepted on the condition of immediate delivery.

An order has been placed with a San Francisco canning company for 15,000 tons of canned beef for the same market. The Rio Janeiro, which sailed a few days ago from that port, took out a large cargo of flour, as did the two preceding steamers.

Chinese merchants admit that their country is stocking up with provisions.

TELEGRAPHIC BREVITIES.

Prince Bismarck is sick from heat prostration.

The Britannia beat the Satanita by over 18 minutes.

Earthquakes occurred at Los Angeles and Alton, Cal.

A Brockton (Mass.) child drank belladonna and died.

A woman was fatally prostrated by heat at Putnam, Conn.

Walter Pater, the writer, died suddenly at Oxford, Eng.

Fifteen freight cars were wrecked by a broken bridge at Carrollton, N. Y.

Schooner Emily C. Dennison is waterlogged in Portsmouth (N. H.) harbor.

The suspicious death of Thomas Burke at Amesbury, Mass., is to be investigated.

The pope is to discuss with the cardinals the reunion of the Eastern churches.

The Berlin Post, known as the "diplomats' organ," claims that Americans covet Corea.

The United States cruiser Marblehead has taught Nicaraguans that American interests will be protected.

Two thousand head of west Texas cattle were driven into Mexico by an American cattle thief and his band.

James McManus of Collinsville, Conn., a passenger on the steamship Pavonia, died of a hemorrhage on the day the vessel left Boston.

The French papers contradict the statement that Cardinal Ledochowski, the prefect of the congregation of the propaganda fide, is dead.

The August Burch Tobacco company of Milwaukee has made an assignment. Officers of the company say the assets will equal the liabilities.

The three little German children who perished in a freight car were buried at Hartford with entire absence of religious services, because they had not taken a first communion.

THE KIND THAT CURES

J. R. HERSEY, Spencer, Mass.
"INDIGESTION AND Extreme Constipation."
"My Friends Thought I Must Die."
"I AM NOW A CURED MAN."
The following wonderful statement was sent us by C. H. Carpenter, Druggist, 140 Main St., Spencer, Mass.
DANA SARSAPARILLA CO.:
GENTS—Some time ago I commenced to tell my friends I was badly cured of INDIGESTION and EXTREME CONSTIPATION. I had tried Sarsaparillas, I had confined to my house. I had a continuous headache, my skin turned yellow, and my friends thought I must die. My strength left me and I could scarcely walk. This was my condition last February when I commenced to take
DANA'S SARSAPARILLA
And after the first bottle was gone there was a great improvement. My friends wanted to know what caused such a change in me. I replied "DANA'S SARSAPARILLA." I am now taking my third bottle and consider myself out of the grip of 50 after Doctors had failed. A CURED MAN.
Yours respectfully, J. R. HERSEY.
No. 56 Main St., Spencer, Mass.
Dana Sarsaparilla Co., Belfast, Maine.

Notice to Brick Mason Contractors.
LOWELL, MASS., July 30th, 1894.
Separate sealed proposals will be received at the office of Superintendent of Public Buildings till Thursday, the 2nd day of August, at 5 o'clock p. m., for the Brick Mason Work required for the completion of the addition to the City Stables, according to plans and specifications now at the Superintendent's Office.
Plans and specifications may now be seen at the Superintendent's Office.
The committee reserve the right to reject any or all proposals.
Per order of the Committee on Lands and Buildings.
RICHARD DRAY, Superintendent of Public Buildings.

JOHN W. McEVOY, 137 Central St., Opp. American House, Attorney and Counsellor at Law.

W. A. LEW, 46 Jackson Street. Clothing, Cleansed, Dyed and Pressed. Orders received for cleaning dying and pressing promptly and neatly executed.

For Your Child

We offer this beautiful (Rose Pattern) Child's Spoon as a PREMIUM to any one who will cut out the Trademark, the PICTURE OF A DOVE, from a package of Ivorine WASHING POWDER and mail it to us with 7 (2-cent) stamps, 14 cents. We warrant these spoons made of best nickel silver, extra plated with pure silver. Just right also for ice-cream or egg spoons, and will do splendid service for years. 6 spoons in neat plush-lined box for 6 Doves and P. O. order for 80c. Address THE J. B. WILLIAMS CO. (Premium Department), Glastonbury, Conn.

Russian Thistle Must Go.

WASHINGTON, July 31.—The report of the conference committee on the agricultural appropriation bill, except as to the Russian thistle item, has been agreed to, and the conferees were directed by the senate to insist on this amendment. It appropriates $1,000,000 for the extermination of the thistle in the several western states.

Honors to Debs.

CHICAGO, July 31.—The American Railway union strikers have arranged for a reception to President Debs. All labor organizations in Chicago will be invited to join in a grand demonstration and street parade. Debs will be here Thursday.

Kept the Cargo.

TANGIER, July 31.—A party of Kabyles off the Riff coast captured the vessel St. Vincent, flying the French flag. The Spanish governor of Alhucemas protested and the St. Vincent was given up, but the Kabyles retained the vessel's cargo.

Next!

ALBANY, July 31.—A Chinese laundry trust has made its appearance in the mercantile world under the incorporate name of Dop Song Kong Saw, with a capital stock of $3600, to control laundry establishments in this and other states.

No Assets.

JERSEY CITY, July 31.—William G. E. See has been appointed receiver for the Higgins Soap company of Brooklyn. The application was based on the grounds that the corporation had liabilities amounting to $30,000, with no assets.

Smart Forger Sentenced.

LONDON, July 31.—Charles Bertrand, who is described as the most expert forger in the United States or Europe, was yesterday sentenced to three years and six months' imprisonment for fraudulently obtaining money.

In the Married Men's Ranks.

BROOKLYN, July 31.—Jack McAuliffe, the prizefighter, was married here yesterday to Catherine Row, known on the stage as Pearl Inman. He has started for Bangor, Me., to train for his fight with Griffo.

To Test Weavers' Bill.

FALL RIVER, Mass., July 31.—The manufacturers of this city propose to test the constitutionality of the weavers' particulars bill, passed at the last session of the legislature.

One Got Away.

WASHINGTON, July 31.—Captain Willey of the revenue cutter McLane, on duty on the southern Florida coast, on July 25 captured seven Spanish schooners from Havana doing a contraband trade along the coast. One of the vessels escaped in a storm. The others were turned over to the customs officials.

WATSON BAKERY
Every evening at 5 o'clock Hot Tea Rolls and Cream Bread, also all kinds of Cake and Pastry. Only the best stock used in the manufacture of our goods. Parties supplied at short notice at
Nos. 24 to 30 CHARLES STREET.
Peter Watson, Prop.

NEW LUMBER YARD,
No. 255 BILDRETH STREET.
Best Quality. Lowest Prices. Cedar Posts a Specialty.
P. V. Allen & Co.,
Telephone 558-5.

NOTRE DAME ACADEMY,
LOWELL, MASS.
Boarding and Day School for Young Ladies
ESTABLISHED 1852. --- CHARTERED 1865.
This school continues the careful training and thorough instruction in every department for which it has hitherto been so favorably known. For particulars address: The Superior.

Why Drink Water When You Can Get
3 Bottles of Wine
—FOR—
89 CENTS.
Call and Examine at Sign of
The Golden Sheaf
55 MIDDLE ST.
PARKER BLOCK, NEAR PALMER.
Special sale for a few days only. Don't get left on this sale. We also give a corkscrew with each package.

DR. BRETON
The eminent Specialist, will be glad to see all his former patrons and any who desire his services at
44 Central Street.
Office Hours—1 to 8 p. m. Sundays and Holidays by appointment only.

Do You Go To Lawrence?
If So, Call At
THE HOTEL BRUNSWICK,
Which now has the Finest Dining Rooms in the city. They have been recently renovated. The Cuisine is Unsurpassed

PETER J. BRADY,
GROCER.
446 Gorham Street.
Choice, Teas, Coffees and Spices. Try our "BIG TWELVE," brand of flour, the best in the city.

WM. F. COURTNEY, 13 and 14 Masonic Block, Attorney at Law.

KEEP IT COOL

And it will Keep You Cool
Drink it when you are thirsty; when you are tired; when you are overheated. When-ever you feel that a health-giving temperance drink will do you good, drink
HIRES' Rootbeer
A 5c. pkg. makes 5 gallons. Sold everywhere.
Send 2c. stamp for beautiful picture cards and book.
The Chas. E. Hires Co., Philadelphia.

SCOTT & O'DAY,
Plumbers and Sanitary Engineers.
Steam, Gas and Water Piping.
JOBBING PROMPTLY ATTENDED TO.
11 SOUTH STREET,
Near Middlesex.

3 Pitchers.
If there is anything you want in the house it is Pitchers. We have a consignment of three kinds on hand just now, and we make the price on them
29c., 38c., 49c.
The ware is of the best, the Pitchers are handsomely decorated, they are strong, they are cheap!
French & Puffer,
245 Central Street.

THE MASON & HAMLIN PIANO
Is characterized by that same Highest Standard of Excellence which has achieved a reputation for the Mason & Hamlin Organ as the standard of the world. The Mason & Hamlin Piano is constructed on an improved method of stringing, invented and patented in 1883, which piano experts pronounce "The Greatest Improvement in Pianos in Half a Century. The agency for these Pianos and Organs has been secured for Lowell and vicinity by
GEORGE GARDNER
45 PRESCOTT STREET.

LESTER'S
School of Dancing
AND DEPORTMENT
WILL REOPEN
SEPTEMBER 1st, 1894.

$40.00 PER WEEK FOR WILLING WORKERS
of either sex, any age, in any part of the country, at the employment which we furnish. You need not be away from home over night. You can give your whole time to the work, or only your spare moments. A capital is not required you run no risk. We supply you with all that is needed. It will cost you nothing to try the business. Any one can do the work. Beginners make money from the start. Failure is unknown with our workers. Every hour you labor you can easily make a dollar. No one who is willing to work fails to make more money every day than can be made in three days at any ordinary employment. Send for free book containing the fullest information.
H. HALLETT & CO.,
Box 880,
PORTLAND, MAINE.

M. W. MILLER,
House and Fresco Painter and Paper Hanger,
55 WILLIE STREET.
Wall Papers supplied at wholesale rates. Get my prices before going elsewhere.

Arthur M. Bertrand,
(Successor to F. W. Sargent,)
MERCHANT TAILOR.
FINE TAILORING A SPECIALTY.
24 Middle Street, Lowell, Mass.
Dress Suits to Let.

FRANCIS W. QUA, No. 9 Barristers' Hall, Attorney and Counsellor at Law.

FAY BROS. & WOSTFORD, Nos. 339 to 345 Central St. Fine Carriages, Sleighs, etc., Repairing at Reasonable Rates.

WANT COLUMN

Advertisements inserted under this head for ONE CENT A WORD, first insertion; subsequent insertions HALF PRICE.

WHEN SICK—call at the Lowell Medical and Surgical Institute, 25 Prescott street.

WANTED—A Gordon setter dog, thoroughbred and affectionate nature. Nudd, the engraver, room 5 Spaulding block.

WANTED—A first class registered pharmacist. Inquire of J. H. Collins, 12 and 14 Cabot street.

FOR SALE—cottage of 6 rooms and pantry near Salem street, sewer connections, good lot of land, price $1600. Fish & Plummer, 137 Central street.

FOR SALE—in Belvidere, cottage house of 7 rooms, large lot of land. This is a bargain. Price $1300. G. L. Hubbard, 17 Merrimack street.

GET YOUR SUMMER CLOTHES cleansed at the Merrimack Steam Dyeing and Cleaning house. Clothing dyed, cleansed and repaired at short notice, 47 Merrimack street, E. P. Law, proprietor.

OLD PAPERS, just the thing to put under carpets, 5 cents a hundred at this office.

PANTS PRESSED—10 CENTS per pair at Baldwin's, 494 Merrimack street, opp. Tremont.

FOR SALE—in Centralville, good cottage house of 7 rooms, pantry and bath rooms. Furnace in cellar. Good large barn and carriage house, and 6000 feet of land. Price $2200 on easy terms. G. L. Hubbard, 17 Merrimack street.

CUT PRICES—On Repairing, Sponging and Pressing Gentlemen's Clothing at BALDWIN'S, 494 Merrimack street.

FOR SALE—A fruit, confectionery, tobacco and cigar store on one of the principal business streets in this city. Excellent location for business. Price, $525. Fish & Plummer, 137 Central street.

FURNISHED AND UNFURNISHED—Rooms to let at 49 Bridge street.

FOR SALE—A 4-tenement block. Store in end, rents for $28 per month, built but a few years, 2740 feet of land, near center of the city and one of the best pieces of property on our list for investment, price $2500. Fish & Plummer, 137 Central street.

FOR SALE—Good tenement house, good barn, a lot of fruit, 8000 feet of land, always rented. Price very low and on easy terms. G. L. Hubbard, 17 Merrimack street.

FOR SALE—A good farm of 50 acres with good buildings, 6 miles from Lowell. Price $4200.

DO YOU WANT any old papers to put under carpets? We have them for 5 cents a hundred at this office.

FOR SALE—On Lakeview avenue, cottage house, good lot of land. Price $950. G. L. Hubbard, 17 Merrimack street.

FOR SALE—A 2-story 2-tenement house, few steps from Hamilton and Appleton corporations, will rent for $25 per month, a rare opportunity for investment, price $2250. Fish & Plummer, 137 Central street.

FOR SALE—A nice cottage house of 7 rooms and shed all in best of condition, gas, cemented cellar, sewer connections, concrete walks, good lot of land room for stable, situated in one of the best locations in the Highlands. Few steps from Coral street—Price $1850. Fish & Plummer, 137 Central street.

FOR SALE—City and country property of all kinds, and all prices, and all conditions, to suit everyone who wants to buy. We have boarding and lodging houses of all kinds and just what you want. Money to loan on all kinds of property. G. L. Hubbard, 17 Merrimack street, Courier building.

VARIETY STORES use old papers for wrapping purposes. We sell them at this office for 5 cents a hundred.

FOR SALE.—A small farm seven miles from Lowell, one-half mile from the depot, near the school, one acre of black berries, one quarter of an acre of strawberries, seventy-five apple trees, twenty pear trees, one and a half acres with three acres at planted. Rare bargain. For further particulars see C. W. Pinkham, 65 Merrimack street. Come quick or you will lose this chance.—200 acres of a farm, with a 20 room house; would make a fine summer boarding house. Cuts 50 tons of hay, plenty of fruit, one and a half miles from the depot, and ($1150) eleven hundred and fifty dollars will capture this place. Inquire of C. W. Pinkham, 65 Merrimack street.

J. L. NUDD, The Engraver, at 64 Central St., Spaulding Block, does all kinds of Fine ENGRAVING.
ENGRAVING. On Badges, Door Plates and Jewelry. Has seven years' experience. Monogram Work A SPECIALTY.

WE HAVE A FEW
REFRIGERATORS
AND
ICE CHESTS
On hand which, rather than carry them over till next season, we will sell at the following reduction from former prices:

1	$22.00	Refrigerator,	$17.00
2	$16.50	"	$12.00
1	$16.00	"	$11.50
2	$10.00	"	$6.75
1	$15.00	Ice Chest,	$10.50
1	$12.00	"	$8.50

Baby Carriages,

1	$20.00	Baby Carriage,	$16.00
1	$16.50	"	$12.50

CASH OR INSTALMENTS.
A. E. O'HEIR & CO.
Office: 10 and 12 Merrimack Street,
(Opposite Post Office.)
N. B.—Auction Sales conducted in all parts of the city or state.

Teacher of Music.
Miss Ethel O'Heir is now forming classes for Piano and Organ. For further particulars call at
COR. LANE AND HORN STS. (No. 66.)
N. B.—Would accept position as organist at reasonable terms.

E. E. DONOVAN, Office: 83 Gorham Street, Constable and Auctioneer.

SUN WEATHER BULLETIN.

ALMANAC FOR TUESDAY, JULY 31

SUN RISES.... 4 56 | MOON RISES 2 45 AM
SUN SETS .... 7 00 | HIGH WATER 10 00 A M
LENGTH OF DAY. 14 04 | FULL SEA 9 15 PM

Forecast for Maine: Fair, cooler in western and warmer in extreme eastern portions; west winds

For New Hampshire, Vermont and Massachusetts: Fair, wes winds

For Rhode Island and Connecticut Fair; southwest winds

NO SENTIMENT.

There is no sentiment in trade People buy where they can get the most for their money. Compare each edition of THE SUN, with any paper in the city issued at the same hour, and see which gives you the most for your money.

LOCAL NEWS.

Smoke Tower's Corner Cigar.

Public opinion is strongly in favor of free water meters.

A two year old child was reported missing from the Faith home, Westford street, this morning.

The use of hose for window washing on the down town streets should be finished by 7.30 a. m. A rule should be made and enforced.

A Year Ago.

Inspector Daniel M. Hayes died a year ago today. With him went many secrets connected with three murders, the perpetrators of which have never been brought to justice. One of them is in Liverpool at the present time.

A Constable Bounced.

At the meeting of the Chelmsford selectmen Saturday, the appointment of Thomas C. Mooney as a constable was revoked Petitions were in circulation for his removal. George F. Dyer and James H. McFarlin were appointed constables.

It Has Reached Lowell

The new sewer excavating machine has arrived at last and has been placed temporarily near the gate at the Fair grounds. It has four "scoops" and will be placed on a track especially built for it It is to be placed on Manchester street, and will be used on the new sewer to the Chelmsford line.

Simon B, is Hustling

Some of the local pharmacies have been visited by Simon B. Harris, state agent of the state board of registration in pharmacy. It is stated that Councilman Collins' pharmacy on East Merrimack street was closed because a registered pharmacist was not employed in the place.

A Misstatement Corrected

The statement in some of THE SUN'S contemporaries that the lack of success financially in the L. C. A. A.'s last boxing meeting was the reason for no similar events on Labor day is wrong. Open athletic events and boxing cannot be mixed at a meet sanctioned by the A. A. U. The club never entertained a thought of boxing on Labor day as it was not permissible.

Eliot Church Pulpit

This church will not close during August, Rev. Dr Greene furnishing the following supplies, Dr. Smith Baker on August 5th; Rev L. S. Griggs, Ivoryton, Conn., August 12th; Rev. James Alexander, of Tewksbury, August 19, and Rev. Prescott Fay, on the 26th of August.

The Kirk street church will be closed for two Sundays.

Is It Now in Force?

There used to be a rule in the police department that when a second alarm rang in at night the day men should respond, or if at day time the night men should turn out. A patrolman who had just turned in yesterday morning when box 131 rang in was obliged to turn out. He did not object but he was greatly surprised to hear his brother patrolmen regard his loss of sleep as a joke.

DUPED LOWELL GIRLS.

Now He is Under Arrest In Worcester for Working the Same Dodge

Charles Leonhart, alias Hoffman, arrested here for duping girls under pretense of having them to fill perfumery bottles, is under arrest in Worcester for the same trick. When here he had a room on Tyler street and twice worked his game. He was caught and sent to Cambridge. Worcester officers took him after his discharge.

In Worcester he is also wanted for borrowing diamond rings and gold watches of Worcester girls and failing to return the same.

LOWELL CRICKETERS

Do Not Have a Snap With the Wanderers of Halifax

HALIFAX, N. S., July 30.—The series of cricket matches between local teams and the Lowell, Mass., cricketers, were commenced here this morning, the opening match being between the Wanderers' club and Massachusetts team

The visitors won the toss and elected to go to bat. Three wickets down for 50 runs. R. Fairburn was caught without making a run, and F Fairburn was caught for 25. Harrison, after adding 24, was also caught. The Lowell team were all retired for a total of 49 runs

On the Wanderers going to the bat Worsley made 20, and later Henry obtained complete mastery of the Lowell bowling and scored at a terrific rate. He was not out 84 when stumps were drawn for the day, and the Wanderers' total was 133

AFTER THE FIRE.

Notes About a Very Lively and Destructive Blaze—Firm of Tanners Were Fortunate in Their Insurance.

The all out signal of yesterday's fire struck at 2.30 p. m., two hours and 35 minutes after the alarm was rung in The origin of the fire has not been cleared up Men were tarring a roof near by but it is not thought this was responsible, for the wind was not in a direction to carry sparks from a fire to the building.

H. K. Morrison of steamer 2 had his right hand badly cut by broken glass when he grabbed at a window to save himself from falling.

The previous second alarm was sounded a year ago July 4th for the Market street fire.

The estimate of the damage now is between $25,000 and $30,000. and the total insurance on the plant was $65,000, on buildings $2775, on machinery $7400.

The blazing embers were scattered all over Belvidere. and the Miserables club house caught fire from this cause.

Everybody is loud in praise of Chief Hosmer's work. But Volunteer Chief Gene McOsker says that if the fire had broken out in the dead of night it would have been a fearful one. In the darkness the firemen would have been unable to lay hose so advantageously and it would have been impossible to place the steamers in the mill yard so quickly.

Dr. C. W. COBURN DENTIST 31 MERK ST.

Old Hundred 10c. cigar.

Wall paper at 18 Church street.

T. C. Lee, Fire Insurance, Donovan Bl'dg.

Old newspapers 5 cents a hundred at THE SUN office

Patton & Co. have the finest potted and cut flowers in the city, Shedd's block, Central street

A true, life like photo is something everybody admires. Marion makes that kind Visit his studio in Barristers' hall and have a sitting made

Still Lower Steerage Rates

$10 to any railroad station in England $10 to Queenstown and Glasgow, Scotland, at Murphy's steamship agency, 18 Appleton street.

Where the Machinery Went

A few days ago THE SUN told of a $75,000 order was filled by the L. M. S. for a Chinese mill. It was the Shanghai Cotton cloth mill company, of which Mr Danforth formerly of this city, is superintendent

China vs Japan.

If there is a big conflict between these powers, Lowell people will have an interest in it Mrs. Holmes and children and Mrs N M Wright of Belvidere, are living in Japan, while Mr Danforth of Centralville, is in China visiting his son, who is a mill superintendent. Miss Melvin is located outside Canton, China.

Notice to Comrades

To the 30th Reg't Veteran Volunteer Association. Members residing in Lowell desirous of attending the reunion at Nahant, please be at Northern depot at 7.30 a m, Saturday, Aug 4th, 1894 Per order, THEO P H INGSBY, Lt Com.

Bowling Down Duck Pins

At the Miserables alleys last night the slaughter of duck pins continued with these scores: Hartwell 304, Gregory 266, Hartwell 302, Harriman 248, Gregory 266, Wilson 241; Harriman 250, Gregory, 241, Harriman 249, Wilson 241.

The time for closing the entries for the Lakeview tournament has been extended to August 12

A Fortunate Firm

White Bros & Son's played in a little streak of luck even with their disastrous fire, for it was only Saturday that $10,000 in new insurance was placed in companies represented by Thomas C. Lee. The policies were not written but the companies were notified by telegraph. Besides this amount about $15,000 of new insurance had otherwise been placed.

For the Poor

John Doherty has announced that the L. L. B picnic on August 8th will be for the benefit of the poor of the city according to a vote of the society The picnic usually takes 3000 people to Lynn but this year the number will not be quite so large on account of the dulness of business. The society makes 30 cents on each adult's ticket and 20 cents on each child's ticket.

Ho for North Billerica

The bicyclists will be out in force Thursday night as another delightful concert will be given at North Billerica by the Talbot mills band. The program will be as follows:

March, "On the move"	Bailey
Waltz, "Casino Girls"	Gaunl
Selection, "Bohemian Girl"	Ball
Chilian dance "Manina"	Missud
Serenade, "Love's Sentinel," (vocal)	Rathbun
Waltz song "Three Little Kittens"	Peck
Selection from the comic opera Wang	Morse
Song and dance, "Three Little Daisies"	Seltzer
March from "Tabasco"	Claus

G. H. HALSTEAD, Leader.

CHALIFOUX'S OUTING.

Distribution of Tickets Draws a Great Crowd of Newsboys—Interesting Scene in Front of the Big Establishment.

The most popular place in town today was Chalifoux's store. All the forenoon it was the Mecca of the little chaps who hustle the daily papers around town Newsboys big and little were there to get a ticket to Chalifoux's newsboys' outing which occurs at Lakeview tomorrow.

As early as 6.30 the boys began to gather and by 8 the sidewalk was swarmed with the little chaps and a couple of blue coats who were not newsboys were needed to keep the boys within bounds. Finally, the boys were formed in single file and the line stretched up and down the sidewalk.

People who were passing stopped to look at the crowd; it was a representative young America crowd all great admirers of Mr J L Chalifoux and the way he does business.

IN GILDED FRAMES.

Successful Presentation of Famous Art Compositions in "Living Pictures"

The second week of "The Mikado," opened at the Lakeview theatre, last night, with the finest performance of the season. Not only this, it is not exaggeration to say that this sweet opera was never sung better anywhere.

The principals were in grand vocal trim and the chorus strong and harmonious

Miss Corea, as Yum Yum, was repeatedly encored, especially in her solo at the opening of the second act, the audience fairly going wild in its enthusiasm.

Mrs Gilbert, as Pitti Sing, was delightfully sweet in her solo, "He's going to Marry" The audience tried its best to have encore numbers, but Mrs Gilbert declined to respond. Raymond Hitchcock was recalled several times on his topical songs, and Tom Callahan provoked laughter by his comedy work and applause by his singing Mr Lloyd, Frank Edwards and Peter Depew sang their parts finely, while Mrs. Lloyd and Miss Powers shared equally in the hearty appreciation of the opera by those listening

But the finest feature of the evening was "Living Pictures" It was the first public presentation and as such was a success beyond expectations The pictures were indeed artistic and the subjects finely conceived, and the changes quickly and smoothly made Of the six the favorites appeared to be "Me and Jack" a realization of the great study in genre, and "The Gleaner" a beautiful maiden standing in a wheat field with a sheaf of wheat on her shoulder. The scenic effects enhanced the pictures to a remarkable extent "Moses in the Bullrushes" created a merry laugh and much applause while "Repose and "Magdalen" are charming studies of beautiful women. Of the last picture "Venus at her Toilet" the only criticism heard was that the subject was too large for the frame that is to say Venus was not prominent enough. Another criticism might be made that the coloring is too deep for the subject. But all in all the feature is a delightful one.

NO FEAR OF PIMPLES

OR BLACKHEADS

If you use Woodbury's Facial Soap. It is a pure antiseptic, medicinal toilet soap for daily use, prepared by a specialist who has had 20 years' experience treating the skin. Druggists sell it.

Beware of imitations. A book on Dermatology with every cake

A HAPPY EVENT.

Well Known Club Steward Becomes a Benedict at the Sacred Heart Church.

Miss Mary McLaughlin, the principal of the Agawam street school was united in matrimony last evening to Mr Albert A. Cunningham, at the Sacred Heart church The ceremony was performed at 6.30 by Rev Fr Lavoie, O. M. I. and the church was filled with friends The bride was attended by her sister Miss Lizzie McLaughlin and the groom had his brother Clarence, for best man The bride wore white silk and the bridesmaid pink silk.

The wedding reception was held at the bride's home 378 Lawrence street and was largely attended, among those present were the full membership of St Peter's church choir of which the bride was a member. The Page Co. catered and had a merry time The happy couple left this evening for Saratoga and they will return about Sept 1 The groom is the popular steward of the Yorick club.

FLED FROM TOWN.

People Hurrying to the Salt Water and the Mountains to Get Cooler Weather

Mr and Mrs J Sayson Baker have gone to Lakeport, N H, for a month's vacation

Mr and Mrs W R Myers of Lighthouse hill have gone to Old Orchard.

Mrs Annie U Lixby is at Ocean Park, Me

Joel Abbott, who for years kept a small store next to the Merrimack street depot retired from business last week, was 55 years in business He is 71 years of age

Mrs Albion Sweatt and sons, Herbert and Walter, and Mrs Fred Whittier, have gone to Pickpocket Falls, near Hampton, N H

Rev W H O. Mellington and family will spend their vacation at Weirs, N H

Rev. J O Campbell of the Westminster Presbyterian church, is a doctor of divinity, the degree being conferred by his alma mater, Mt. Union college, Ohio. Harvard university recently conferred the A M. degree upon him.

Capt. Moffatt was back at his desk in the station house last night He looked like a happy man after a vacation

Miss Mollie C. Raynes has gone to Waterbury, Vt

Mr J. S. Russell is stopping at Barre, Mass

Mr. Daniel Whitney and Mrs. Whitney of Farmington, Me., are visiting their son, Officer Whitney

Mr. and Mrs R H. Weir will be "at home" at No. 100 Westford street, after Aug 1st.

The engagement of Miss Helen R Mitchelm to Mr. Chas. H. Cummings of the Highlands, is announced.

Mr. W. P Hovey, the well known musician, is spending a month's vacation at North Derby, Vt

Mr. Hugh McGlone of Whipple street, is taking a two weeks rest at Lynn beach.

Mrs J. Henry Collins starts tomorrow for Newport for a stay of several weeks

James F. Owens, Esq, goes to the Provinces next week for a few days.

Miss Doherty of Branch street and Miss Agnes Courtney of School street are going to Old Orchard on their vacation in a few days.

HISTORICAL SPOTS

Being Visited by a Party of Pilgrims From the Quaker City.

BOSTON, July 31.—Forty one of the 42 members of the historical pilgrimage party, comprising members of the Philadelphia University Extension society that left the City of Brotherly Love Saturday to follow as closely as practicable Washington's revolutionary movements, arrived here last night They were hot and tired, but happy in the reminiscence of a few hours spent in Hartford, their first regular stopping place, yesterday afternoon They repaired at once to the Quincy House here to rest.

The originator and leader of the party, Lyman P. Powell of Philadelphia, is in charge of the party At Hartford they were met by Charles Dudley Warner and members of the Connecticut Historical society, and after an elaborate lunch were welcomed by Mayor Brainard at the city hall, a building replete with historic interest to the visitors. The site of the Charter Oak tree, the burial place of Thomas Hooker and several other spots of interest were visited

Today the visitors were formally welcomed in the historic Old South meeting house, and there many distinguished Bostonians met them After these preliminaries the pilgrims were escorted to Bunker Hill, Faneuil hall and other historic places, at each of which some wise citizen told the story of its place in history The navy yard, and Copp's hill, where the lanterns that speeded Paul Revere were displayed, were also seen.

Tomorrow the program will be continued in Cambridge and vicinity, and so the pilgrimage will continue in this historic section until Saturday, when this novel trip will be finished in New York and the middle states.

Gorman Asked to Resign.

FREDERICK, Md, July 31.—The tariff reform Democrats of Frederick county held an enthusiastic meeting here last night Resolutions were adopted endorsing President Cleveland and the house of representatives, and demanding that Senator Gorman resign his seat in the senate, "and give over misrepresenting an honest people in the interest and for the benefit of himself, corporations, monopolists and trusts,' and pledged the people to "leave nothing undone to oust him from the seat he disgraces, should he fail to resign the same."

A Vicious Assault.

ORANGE, Mass, July 31.—Albert Southworth was bound over to await the action of the grand jury for assault with a dangerous weapon upon Mrs Carrie Southworth, a widow and also his sister-in-law The assault was probably the outcome of jealousy upon the part of the man. He held her up on the floor of her kitchen, and stabbed her repeatedly with a jack knife The woman is in a critical condition.

A Brute In Human Form

PROVIDENCE, July 31.—The arrest of Jacques Blucher, a Belgian by Deputy Sheriff Lynch prevented the lynching of the man by enraged citizens of Pontiac Blucher incestuously assaulted his 11 year-old daughter and left her with her mouth full of poison ivy leaves, after beating her into insensibility, lying half covered in a swamp Blucher then went home to sleep The girl cannot live.

Clearance Sale!!

Now is the time to get your vacation or business suit or trouser, at greatly reduced prices Best values in the city at Alexander's, importer and tailor, 65 Central street.

Did You Get a Fan?

If not! You must have seen the nice ones we are giving away free to all our patrons. Dickson Bros. 68 Merrimack street.

Dr. Bliss M D. and M. C. P. S., the brilliant New York specialist, consulted with 46 patients on Saturday last at the Lowell Medical Institute, 36 Prescott street. Many are astonished at his extraordinary skill. Advice and examination only $1

WANTED—Second hand pool and billiard tables. Address S, SUN office

Highest of all in Leavening Power.—Latest U. S. Gov't Report

Royal Baking Powder

ABSOLUTELY PURE

UMPIRE BLAMED.

Baltimore "Might" Have Won In the Ninth, but For McQuade's Decision.

BALTIMORE, July 30 Umpire McQuade shut off the Baltimore's chances of winning the game in the ninth inning Three men were on bases and Reitz attempted to score on Gleason's out to left field. He was clearly safe, but was called out and McGraw went out to short

Boston	0	0	0	2	2	0	0	0	1	—5
Baltimore	0	0	0	1	0	0	0	1	0	—2

Earned runs—Boston 2, Baltimore, 1. Base hits—Boston, 9, Baltimore, 7 Errors—Boston, 1, Baltimore 4 Batteries—Staats and Lewis, Gleason, Hawes and Robinson.

At Chicago:

Chicago	1	0	0	0	1	0	0	2	4	—8
St Louis	0	4	0	0	0	0	0	0	0	—4

Base hits—Chicago, 9 St Louis, 11. Errors—Chicago 2 St Louis, 5 Batteries—Stratton and Kittredge Hawley and Twineham.

At Philadelphia

New York	7	0	0	0	6	0	0	0		—13
Philadelphia	1	0	1	0	2	0	3	0	0	—7

Base hits—New York 9 Philadelphia, 12. Errors New York, 1 Philadelphia 6 Batteries Germain and Wilson, Taylor, Fanning, Grady and Cross.

At Pittsburg

Pittsburg	1	0	2	0	0	4	1	0		—8
Cincinnati	0	2	0	0	0	0	0	0	4	—6

Base hits—Pittsburg, 11 Cincinnati, 11 Errors—Pittsburg, 1, Cincinnati, 2 Batteries—Gumbert and Sugden, Cross and Murphy.

At Brooklyn.

Washington	3	0	1	1	2	0	1	0	2	—10
Brooklyn	1	0	2	1	1	0	0	1	0	—6

Base hits—Washington, 13 Brooklyn, 9 Errors Washington, 5, Brooklyn 3. Batteries—Maul and McGuire, Daub and Kinslow.

At Cleveland·

Cleveland	0	0	0	1	0	3	1	6	3	—14
Louisville	1	0	0	2	2	0	0	0	0	—5

Base hits—Cleveland, 18 Louisville, 9. Errors Cleveland, 4 Batteries—Cuppy and O'Connor Wadsworth and Grim

At Haverhill—Haverhill, 23, Pawtucket, 5

At Lewiston—Fall River, 10, Lewiston, 7

At Portland—Portland, 14, Brockton, 1.

Scranton In the Eastern League.

SCRANTON, Pa, July 31.—This city has been admitted to membership in the Eastern league. This decision was arrived at by the circuit committee of the Eastern league, to which was left the transfer of the Troy franchise

Not Much Done.

WASHINGTON, July 31.—The senate wore an aspect of peace and serenity yesterday in striking contrast to the excitement of last week Among the bills introduced was one by Mr Allen to provide for the issue of $50 000 000 in treasury notes to be distributed pro rata among the states "for the relief of the worthy poor." The house joint resolution further extending the appropriation until Aug. 14 was passed

Beyond the passage of a few unimportant bills by unanimous consent nothing was accomplished by the house Mr Boutelle offered a resolution congratulating and recognizing the Hawaiian republic, but on a point of order it was referred to the committee on foreign affairs Two hours were spent in attempting to secure the adoption of a special order for the consideration of a bill to protect public forest reservations, but the Republicans by absenting themselves succeeded in forcing an adjournment.

Many Victims of Heat

BERLIN, July 31.—Although tropical heat prevails throughout the empire, the summer military drills have been carried on without any appreciable alteration of program The troops have suffered intensely Fifteen soldiers have died of sunstroke at the garrison maneuvers round Bautzen, Zittau and Leisnig. Scores of others who were prostrated by the heat are convalescing slowly.

Against Combines

WASHINGTON, July 31.—Representative Hutcheson has introduced a resolution for amendment to the constitution to give congress jurisdiction over trusts, providing that "trusts and monopolies dealing in agricultural products or other articles of prime necessity shall not exist in the United States, and congress shall have power to enforce this article by appropriate legislation"

Colorado Still Turbulent.

DENVER, July 31.—On account of the burning of railroad bridges and stations, United States Marshal Israel is preparing to send out more deputies to guard property of railroads in the hands of receivers, and soldiers will not probably be withdrawn from the strike centers for many weeks yet.

To Examine Her Hull.

PHILADELPHIA, July 31.—The cruiser Minneapolis arrived at League Island navy yard yesterday, and went into dry-dock, where a thorough examination will be made of her hull. The inspection will be made by a board of officers appointed by the secretary of the navy.

Closed After Forty Years

MARQUETTE, Mich, July 31.—The Central Copper Mine company's plant is to be abandoned This closes a 40 year term of continuous operation of this mine and ends the copper mining industry in Keweenaw county.

Barns and Stock Burned

COLEBROOK, N H, July 31.—Five large barns, belonging to George Van Dyke, at Canaan, together with 75 tons of hay, a horse and five hogs, were burned yesterday afternoon Loss, $15,000.

A Little Fellow Shot.

LYNN, Mass, July 31.—Patrick Haney shot Frank McManus, a 15-year-old boy, yesterday afternoon, while the latter was stealing apples from an orchard. A 32-calibre bullet entered the boy's left groin, inflicting a serious wound Haney was arrested

Julia Ward Howe Spoke.

NEWPORT, R I, July 31.—Mrs Julia Ward Howe addressed a good-sized audience, composed of cottagers and townspeople, in the Channing parlors yesterday, on the subject of "Women in Literature"

Voorhees Is Very Sick.

WASHINGTON, July 31.—Senator Voorhees is very sick The immediate cause of the illness is inflammation of the stomach This is aggravated by general debility and complete physical exhaustion.

Evidence of Peace.

HAMMOND, Ind, July 31.—The last of the militia left this city yesterday, two companies having been detained here over Sunday to await the decision as to the time of their departure.

TO THE YOUNG FACE
Pozzoni's Complexion Powder gives fresher charms, to the old renewed youth. Try it.

GOVERNMENT THE VICTOR.

Two More Whiteawyites Must Give Up Legislative Seats In Newfoundland.

ST JOHN'S, N F, July 31.—Messrs. Emerson and McGrath, representing Placentia in the legislature, were unseated and disqualified by the court yesterday for corruption in public office. Both were adherents of Whiteway. Emerson was speaker of the legislature. This is the first time in the history of a British colony that a speaker of a legislative body has been removed for such a cause.

The charges against the two members included the unauthorized expenditure of public moneys with the connivance of the executive council, the carriage of trainloads of voters to the booths so that they could vote on their side, and the treating of voters. It was shown by evidence that 400 men were employed in the district making roads a few days before the election

The government is now master of the situation, and will call the legislature together to enact revenue and indemnity bills, as no legal right exists to collect the revenue at present, owing to the expiration of the revenue bill on June 11 The people are now paying duties without any obligation to do so.

J. L. CHALIFOUX.

Note the Difference

Between "Regular" and "Clearance Sale" Prices.

Men's Single-breasted All-wool Sack Suits, regular $7, $8, and $9 grades, reduced to $4.49.

Men's Double-breasted All-wool Sack Suits, regular $7, $8, and $9 grades, reduced to $4.49.

Men's single-breasted fine All-wool Sack Suits, regular $10, $12, and $13 grades, reduced to $6.99.

Men's Double-breasted fine, All-wool Sack Suits, regular $10, $12, and $13 grades, reduced to $6.99.

NO HALF-HEARTED, TIMID REDUCTIONS.

We want a sharp, quick sale, and have cut prices so low on summer suits that anybody with even the remotest idea of values will see that these are genuine bargains.

J. L. CHALIFOUX

Central and Middle Streets.

BARGAINS!

2 cans Peaches	25 cents
2 cans Salmon	25 cents
3 cans Peas	25 cents
4 bottles Ammonia	25 cents
3 mugs Mustard	25 cents
2 lbs Hops	25 cents
1 gallon Molasses	25 cents
6 boxes Macaroni	25 cents
8 dozen Crackers	25 cents
4 packages Corn Starch	25 cents
5 lbs Tapioca	25 cents
3 lbs Raisins	25 cents
6 lbs Currants	25 cents
7 lbs Starch	25 cents
10 bars Soap	25 cents
7 boxes Sardines	25 cents
3 boxes Mince Meat	25 cents
3 bottles of Root Beer	25 cents

FARLEY'S .·. CASH .·. GROCERY,

New No. 140 Corham St.

Drain's Bargain Store.

Nearly everybody is obliged to buy DRY GOODS of some description. Why not patronize the place where there are real bargains.

DRAIN'S,
111 Gorham Street.

DRS. CUFF & CONSTANTINEAU
Surgeon Dentists
Rooms 5, 6, 7 8, Bon Marche Build'g, 159 Merrimack Street.

JAMES MARREN,
Real Estate and Insurance Agent,
121 CENTRAL STREET.

Insurance placed in the most reliable companies.

All orders sent to P. O. Box 486 shall be promptly attended to.

Great Removal Sale.

We are about to remove to more commodious quarters and find it necessary to close out our present stock of Harnesses of every description The greatly reduced prices will place our stock within reach of everybody in need of Harnesses. Have leased for a term of years the "Old Brabrook Stand," established in 1827

J. C DONOVAN,
57 Market street.

LOTHROP & CUNNINGHAM.
182 Merrimack Street,
Photographers,
Crayons, Pastels and Water Colors a specialty. All work Guaranteed.

Baby Carriages FOR Two-thirds Actual Value

ONLY A FEW LEFT.

$10.50 Refrigerators for $7.50. We expect to close out Refrigerators and Baby Carriages this week. Come and see what a lot of goods we are selling for a little money. We have some Straw Matting and Remnants of Carpets left from our sale of last week that will be closed out at the same low price. Fancy Tables, Fancy Chairs, Upholstered and Reed Chairs at Rock Bottom Prices. Don't forget our name or number.

J. J. GAYNOR & CO.,
New Number, 35 Prescott Street.

SMASH UP in the BUTTER MARKET AT THE

UNION MARKET

TO-DAY.

Best Creamery at 15 to 18c. per lb.

CALL AND SEE US.

WALSH'S UNION MARKET, Middlesex St. Foot of South St

WILLIAM WADE'S PROCLAMATION.

This has nothing to do with the Chicago trouble; but it is a subject of interest to every man, woman and child in this city and suburbs. I am not a millionaire, but I am willing to help everyone to save a dollar What fairer proposition can I make?

Defying competition I present a list of the following bargains.—

GOAT BUTTON BOOTS, regular price $1.50, our price 80c.
MISSES' DONGOLA BUTTON BOOTS, regular price $1.25, our price 75c.
LADIES' BLACK OXFORDS, patent tips, all sizes, usual price 75c., our price 50c.
MISSES' and CHILDREN'S OXFORDS, colored and black, 49c. and upwards.
CHILD'S RUSSET BOOTS, our own make, 40c.; small sizes less.
MEN'S TENNIS SHOES, 25c.
MEN'S HIGH CUT BICYCLE BAL SHOES, rubber soles, 75c.; former price $1.25

These are simply a sample of the hundreds of bargains offered. If you do not believe I have them, call and see. Dollars are scarce nowadays, and only by saving the pennies can our merchants keep alive. When you want anything in Footwear call on

WILLIAM WADE,
23 MERRIMACK STREET,
Two Doors Below the Post Office.

CARPET REMNANTS.

We have a large stock of Carpet Remnants and Samples which we are selling very cheap. Just the thing for Rugs and Mats. Goods that usually sell for 65c. per yard, you can buy from us for 25c. per yard; 85c. goods for 50c.; $1.25 goods for 65c.

Remnants large enough for a good sized carpet we can sell you for half price. Bring the measure of your room and you can get a carpet very cheap. We can furnish you anything you need in the furniture or carpet line at bottom prices. Our stock is one of the largest and best selected in Lowell. We guarantee our goods first class and our prices the lowest. We are here to stay and when you want anything in our line come to

Gookin Bros., NO. 66 PRESCOTT ST.

LADIES' MACKINTOSH GARMENTS.

A new, fresh stock direct from the makers to select from, at from $1.98 each up to $10 each. Some are in fancy colored Plaids and Stripes, but we most heartily recommend the double texture Plain, Navy Blue, and Black Mackintoshes which we are selling at $6, which are actually worth $8.50 and are sold at this price by competitors who are burdened with high rent and large interest accounts, and who must charge large profits on their goods or sink. The public will do well to investigate our statement.

Our Wrapper Stock Takes the Cake

For completeness. Every size can be had, from 32 to 44 bust measure, and several lines we have made up to 46 and 48 bust measure. so that extra large ladies can be fitted, and at the same price as others. In connection with our midsummer styles for hot weather use, we have just added black and white and silver greys, in beautiful mourning styles, in small and medium figures and stripes. It is no trouble for us to show these New Wrappers. and only polite and agreeable salesladies are employed in the department, which is the largest, best lighted, and has the best trying-on rooms connected to be found in the staet.

BED SHEETS.

Don't buy until you see our "Home-Made" Sheets, made in our own workrooms, from the quality of Cotton Cloth which costs you 20 to 25c. a yard. We sell each full size Sheets at 50c. each. No other concern in the state would ask less than 65c. for same.

Cook, Taylor & Co.,
231, 233, 235, and 237 Central Street.

NEWSPAPER ARCHIVE®

SUN WEATHER BULLETIN.

ALMANAC FOR TUESDAY, JULY 31.

SUN RISES..... 4 36 | MOON RISES.. 2 35 AM
SUN SETS..... 7 37 | FULL SEA 4 30 AM
LENGTH OF DAY..14 29 | 5 30 PM

Forecast for Maine: Fair; cooler in western and warmer in extreme eastern portions; west winds.

For New Hampshire, Vermont and Massachusetts: Fair; west winds.

For Rhode Island and Connecticut: Fair; southwest winds.

NO SENTIMENT.

There is no sentiment in trade. People buy where they can get the most for their money. Compare each edition of THE SUN, with any paper in the city issued at the same hour, and see which gives you the most for your money.

LOCAL NEWS.

Smoke Tower's Corner Cigar.

Public opinion is strongly in favor of free water meters.

A two year old child was reported missing from the Faith home, Westford street, this morning.

The use of hose for window washing on the down town streets should be finished by 7.30 a. m. A rule should be made and enforced.

A Year Ago.

Inspector Daniel M. Hayes died a year ago today. With him went many secrets connected with three murders, the perpetrators of which have never been brought to justice. One of them is in Liverpool at the present time.

A Constable Removed.

At the meeting of the Chelmsford selectmen Saturday, the appointment of Thomas C. Mooney as a constable was revoked. Petitions were in circulation for his removal. George F. Dyer and James H. McFarlin were appointed constables.

It Has Reached Lowell.

The new sewer excavating machine has arrived at last and has been placed temporarily near the gate at the Fair grounds. It has four "scoops" and will be placed on a track especially built for it. It is to be placed on Manchester street, and will be used on the new sewer to the Chelmsford line.

Simon B., is Hustling.

Some of the local pharmacies have been visited by Simon B. Harris, state agent of the state board of registration in pharmacy. It is stated that Councilman Collins' pharmacy on East Merrimack street was closed because a registered pharmacist was not employed in the place.

A Misstatement Corrected.

The statement in some of THE SUN'S contemporaries that the lack of success financially in the L. C. A. A.'s last boxing meeting was the reason for no similar events on Labor day is wrong. Open athletic events and boxing cannot be mixed at a meet sanctioned by the A. A. U. The club never entertained a thought of boxing on Labor day as it was not permissible.

Eliot Church Pulpit.

This church will not close during August, Rev. Dr. Greene furnishing the following supplies; Dr. Smith Baker on August 5th; Rev. L. S. Griggs, Ivoryton, Conn., August 12th; Rev. James Alexander, of Tewksbury, August 19, and Rev. Prescott Fay, on the 26th of August.

The Kirk street church will be closed for two Sundays.

Is It Now In Force?

There used to be a rule in the police department that when a second alarm rang in at night the day men should respond, or if at day time the night men should turn out. A patrolman who had just turned in yesterday morning when box 131 rang in was obliged to turn out. He did not object but he was greatly surprised to hear his brother patrolmen regard his loss of sleep as a joke.

DUPED LOWELL GIRLS.

Now He is Under Arrest In Worcester for Working the Same Dodge.

Charles Leonhart, alias Hoffman, arrested here for duping girls under pretense of having them to fill perfumery bottles, is under arrest in Worcester for the same trick. When here he had a room on Tyler street and twice worked his game. He was caught and sent to Cambridge. Worcester officers took him after his discharge.

In Worcester he is also wanted for borrowing diamond rings and gold watches of Worcester girls and failing to return the same.

LOWELL CRICKETERS

Do Not Have a Snap With the Wanderers of Halifax.

HALIFAX, N. S., July 30.—The series of cricket matches between local teams and the Lowell, Mass., cricketers, were commenced here this morning, the opening match being between the Wanderers' club and Massachusetts team.

The visitors won the toss and elected to go to bat. Three wickets down for 50 runs. R. Fairburn was caught without making a run, and F. Fairburn was caught for 25. Harrison, after adding 24, was also caught. The Lowell team were all retired for a total of 40 runs.

On the Wanderers going to the bat Worsley made 20, and later Henry obtained complete mastery of the Lowell bowling and scored at a terrific rate. He was not out 84 when stumps were drawn for the day, and the Wanderers' total was 139.

AFTER THE FIRE.

Notes About a Very Lively and Destructive Blaze—Firm of Tanners Were Fortunate In Their Insurance.

The all out signal of yesterday's fire struck at 2.30 p. m., two hours and 35 minutes after the alarm was rung in. The origin of the fire has not been cleared up. Men were tarring a roof near by but it is not thought this was responsible, for the wind was not in a direction to carry sparks from a fire to the building.

H. K. Morrison of steamer 2 had his right hand badly cut by broken glass when he grabbed at a window to save himself from falling.

The previous second alarm was sounded a year ago July 4th for the Market street fire.

The estimate of the damage now is between $25,000 and $30,000, and the total insurance on the plant was $65,000, on buildings $2775, on machinery $7400.

The blazing embers were scattered all over Belvidere, and the Miserables club house caught fire from this cause.

Everybody is loud in praise of Chief Hosmer's work. But Volunteer Chief Gene McOsker says that if the fire had broken out in the dead of night it would have been a fearful one. In the darkness the firemen would have been unable to lay hose so advantageously and it would have been impossible to place the steamers in the mill yard so quickly.

Dr. Coburn DENTIST 51 MERK ST.

Old Hundred 10c. cigar.

Wall paper at 18 Church street.

T. C. Lee, Fire Insurance, Donovan Bl'dg.

Old newspapers 5 cents a hundred at THE SUN office.

Patten & Co. ha[illegible] fresh potted and cut flowers in the city, Shedd's block, Central street.

A true, life-like photo is something everybody admires. Marion makes that kind. Visit his studio in Barristers' hall and have a sitting made.

Still Lower Steerage Rates.

$30 to any railroad station in England. $10 to Queenstown and Glasgow, Scotland, at Murphy's steamship agency, 18 Appleton street.

Where the Machinery Went.

A few days ago THE SUN told of a $53,000 order was filled by the L. M. S. for a Chinese mill. It was the Shanghai Cotton cloth mill company, of which Mr. Danforth formerly of this city, is superintendent.

China vs Japan.

If there is a big conflict between these powers, Lowell people will have an interest in it. Mrs. Holmes and children and Mrs. N. M. Wright of Belvidere, are living in Japan, while Mrs. Danforth of Centralville, is in China visiting her son, who is a mill superintendent. Miss Melvin is located outside Canton, China.

Notice to Comrades.

To the 30th Reg't Veteran Volunteer Association: Members residing in Lowell desirous of attending the reunion at Nahant, please be at Northern depot at 7.30 a. m., Saturday, Aug. 4th, 1894. Per order, LIEUT. P. H. TIERNEY, Ex. Com.

Bowling Down Duck Pins.

At the Miserables alleys last night the slaughter of duck pins continued with these scores: Hartwell 304, Gregory 266; Hartwell 302; Harriman 248; Gregory 266, Wilson 241; Harriman 250, Gregory, 244; Harriman 249, Wilson 241.

The time for closing the entries for the Lakeview tournament has been extended to August 12

A Fortunate Firm.

White Bros & Son's played in a little streak of luck even with their disastrous fire, for it was only Saturday that $10,000 in new insurance was placed in companies represented by Thomas C. Lee. The policies were not written but the companies were notified by telegraph. Besides this amount about $35,000 of new insurance had otherwise been placed.

For the Poor.

John Doherty has announced that the L. I. B. picnic on August 8th will be for the benefit of the poor of the city according to a vote of the society. The picnic usually takes 3000 people to Lynn but this year the number will not be quite so large on account of the dullness of business. The society makes 30 cents on each adult's ticket and 20 cents on each child's ticket.

Ho for North Billerica.

The bicyclists will be out in force Thursday night as another delightful concert will be given at North Billerica by the Talbot mills band. The program will be as follows:

March, "On the move".....Holley
Waltz, "Cosmo Tang".....Gung'l
Selection, "Bohemian Girl".....Ball
Children dance, "Mignon".....Missud
Serenade, "Love's Sentinel," (vocal).....Rathbun
Waltz song, "Three Little Kittens".....Peck
Selection from the comic opera Wang.....Morse
Song and dance, "Three Little Daisies".....Seltzer
March from "Tabasco".....Chase

G. H. HALSTEAD, Leader.

CHALIFOUX'S OUTING.

Distribution of Tickets Draws a Great Crowd of Newsboys—Interesting Scene in Front of the Big Establishment.

The most popular place in town today was Chalifoux's store. All the forenoon it was the Mecca of the little chaps who hustle the daily papers around town. Newsboys big and little were there to get a ticket to Chalifoux's newsboys' outing which occurs at Lakeview tomorrow.

As early as 6.30 the boys began to gather and by 8 the sidewalk was swarmed with the little chaps and a couple of blue coats who were not newsboys were needed to keep the boys within bounds. Finally, the boys were formed in single file and the line stretched up and down the sidewalk.

People who were passing stopped to look at the crowd; it was a representative young America crowd all great admirers of Mr. J. L. Chalifoux and the way he does business.

IN GILDED FRAMES.

Successful Presentation of Famous Art Compositions in "Living Pictures."

The second week of "The Mikado," opened at the Lakeview theatre, last night, with the finest performance of the season. Not only this, it is not exaggeration to say that this sweet opera was never sung better anywhere.

The principals were in grand vocal trim and the chorus strong and harmonious.

Miss Corea, as Yum Yum, was repeatedly encored, especially in her solo at the opening of the second act, the audience fairly going wild in its enthusiasm.

Mrs. Gilbert, as Pitti Sing, was delightfully sweet in her solo, "He's going to Marry." The audience tried its best to have encore numbers, but Mrs. Gilbert declined to respond. Raymond Hitchcock was recalled several times on his topical songs, and Tom Callahan provoked laughter by his comedy work and applause by his singing. Mr. Lloyd, Frank Edwards and Peter Depew sang their parts finely, while Mrs. Lloyd and Miss Powers shared equally in the hearty appreciation of the opera by those listening.

But the finest feature of the evening was "Living Pictures". It was the first public presentation and as such was a success beyond expectations. The pictures were indeed artistic and the subjects finely conceived, and the changes quickly and smoothly made. Of the six the favorites appeared to be "Mc and Jack" a realization of the great study in genre, and "The Gleaner" a beautiful maiden standing in a wheat field with a sheaf of wheat on her shoulder. The scenic effects enhanced the pictures to a remarkable extent. "Moses in the Bullrushes" created a merry laugh and much applause while "Repose" and "Magdalen" are charming studies of beautiful women. Of the last picture "Venus at her Toilet" the only criticism heard was that the subject was too large for the frame that is to say Venus was not prominent enough. Another criticism might be made that the coloring is too deep for the subject. But all in all the feature is a delightful one.

NO FEAR OF PIMPLES
OR BLACKHEADS

If you use Woodbury's Facial Soap. It is a pure antiseptic, medicinal toilet soap for daily use, prepared by a specialist who has had 20 years' experience treating the skin. Druggists sell it.

Beware of imitations. A book on Dermatology with every cake.

A HAPPY EVENT.

Well Known Club Steward Becomes a Benedict at the Sacred Heart Church.

Miss Mary McLaughlin, the principal of the Agawam street school was united in matrimony last evening to Mr. Albert A. Cunningham, at the Sacred Heart church. The ceremony was performed at 6.30 by Rev. Fr. Lavole, O. M. I., and the church was filled with friends. The bride was attended by her sister Miss Lizzie McLaughlin and the groom had his brother Clarence, for best man. The bride wore white silk and the bridesmaid pink silk.

The wedding reception was held at the bride's home, 558 Lawrence street and was largely attended, among those present were the full membership of St. Peter's church choir of which the bride was a member. The Page Co. catered and all had a merry time. The happy couple left last evening for Saratoga and they will return about Sept. 1. The groom is the popular steward of the Yorick club.

FLED FROM TOWN.

People Hurrying to the Salt Water and the Mountains to Get Cooler Weather.

Mr. and Mrs. J. Avison Baker have gone to Lakeport, N. H., for a month's vacation.

Mr. and Mrs. W. R. Myers of Eighteenth street have gone to Old Orchard.

Mrs. Annie U. Bixby is at Ocean Park, Me.

Joel Abbott, who for years kept a small store next to the Merrimack street depot and retired from business last week, was 33 years in business. He is 74 years of age.

Mrs. Albion Sweatt and sons, Herbert and Walter, and Mrs. Fred Whittier, have gone to Pickpocket Falls, near Hampton, N. H.

Rev. W. H. O. Millington and family will spend their vacation at Weirs, N. H.

Rev. J. O. Campbell of the Westminster Presbyterian church, is a doctor of divinity, the degree being conferred by his alma mater, Mt. Union college, Ohio. Harvard university recently conferred the A. M. degree upon him.

Capt. Moffatt was back at his desk in the station house, last night. He looked like a happy man after a vacation.

Miss Mollie C. Raynes has gone to Waterbury, Vt.

Mr. J. S. Russell is stopping at Barre, Mass.

Mr. Daniel Whitney and Mrs. Whitney of Farmington, Me., are visiting their son, Officer Whitney.

Mr. and Mrs. R. H. Weir will be "at home" at No. 100 Westford street, after Aug 1st.

The engagement of Miss Helen R. Michelson to Mr. Chas. H. Cummings of the Highlands, is announced.

Mr. W. P. Hovey, the well known musician, is spending a month's vacation at North Derby, Vt.

Mr. Hugh McGlone of Whipple street, is taking a two weeks rest at Lynn beach.

Mrs. J. Henry Collins starts tomorrow for Newport for a stay of several weeks.

James F. Owens, Esq., goes to the Provinces next week for a few days.

Miss Doherty of Branch street and Miss Agnes Courtney of School street are going to Old Orchard on their vacation in a few days.

HISTORICAL SPOTS

Being Visited by a Party of Pilgrims From the Quaker City.

BOSTON, July 30.—Forty-one of the 42 members of the historical pilgrimage party, comprising members of the Philadelphia University Extension society that left the City of Brotherly Love Saturday to follow as closely as practicable Washington's revolutionary movements, arrived here last night. They were hot and tired, but happy in the reminiscence of a few hours spent in Hartford, their first regular stopping place, yesterday afternoon. They repaired at once to the Quincy House here to rest.

The originator and leader of the party, Lyman P. Powell of Philadelphia, is in charge of the party. At Hartford they were met by Charles Dudley Warner and members of the Connecticut Historical society, and after an elaborate lunch were welcomed by Mayor Brainard at the city hall, a building replete with historic interest to the visitors. The site of the Charter Oak tree, the burial place of Thomas Hooker and several other spots of interest were visited.

Today the visitors were formally welcomed in the historic Old South meeting house, and there many distinguished Bostonians met them. After these preliminaries the pilgrims were escorted to Bunker Hill, Faneuil hall and other historic places, at each of which some wise citizen told the story of its place in history. The navy yard, and Copp's hill, where the lanterns that speeded Paul Revere were displayed, were also seen.

Tomorrow the program will be continued in Cambridge and vicinity, and so the pilgrimage will continue in this historic section until Saturday, when this novel trip will be finished in New York and the middle states.

Gorman Asked to Resign.

FREDERICK, Md., July 31.—The tariff reform Democrats of Frederick county held an enthusiastic meeting here last night. Resolutions were adopted endorsing President Cleveland and the house of representatives, and demanding that Senator Gorman resign his seat in the senate, "and give over misrepresenting an honest people in the interest and for the benefit of himself, corporations, monopolists and trusts," and pledged the people to "leave nothing undone to oust him from the seat he disgraces, should he fail to resign the same."

A Vicious Assault.

ORANGE, Mass., July 31.—Albert Southworth was bound over to await the action of the grand jury for assault with a dangerous weapon upon Mrs. Carrie Southworth, a widow and also his sister-in-law. The assault was probably the outcome of jealousy upon the part of the man. He held her up on the floor of her kitchen, and stabbed her repeatedly with a jackknife. The woman is in a critical condition.

A Brute In Human Form.

PROVIDENCE, July 31.—The arrest of Jacques Blucher, a Belgian, by Deputy Sheriff Lynch prevented the lynching of the man by enraged citizens of Pontiac. Blucher incestuously assaulted his 14-year-old daughter, and left her with her mouth full of poison ivy leaves, after beating her into insensibility, lying half covered in a swamp. Blucher then went home to sleep. The girl cannot live.

Clearance Sale!!!

Now is the time to get your vacation or business suit or trouser, at greatly reduced prices. Best values in the city at Alexander's, importer and tailor, 65 Central street.

Did You Get a Fan?

If not! You must have seen the nice ones we are giving away free to all our patrons. Dickens Bros., 68 Merrimack street.

Dr. Hiss, M. D. and M. C. P. S., the brilliant New York specialist, consulted with 46 patients on Saturday last at the Lowell Medical Institute, 36 Prescott street. Many are astonished at his extraordinary skill. Advice and examination only $1.

WANTED Second hand pool and billiard tables. Address S, SUN office.

Highest of all in Leavening Power.—Latest U. S. Gov't Report

Royal Baking Powder
ABSOLUTELY PURE

UMPIRE BLAMED.

Baltimore "Might" Have Won In the Ninth, but For McQuade's Decision.

BALTIMORE, July 30.—Umpire McQuade shut off the Baltimores' chances of winning the game in the ninth inning. Three men were on bases and Reitz attempted to score on Gleason's out to left field. He was clearly safe, but was called out and McGraw went out to stick.

Boston..... 0 0 0 2 2 0 0 0 1—5
Baltimore..... 0 0 0 1 0 0 0 1 0—2

Earned runs — Boston, 2; Baltimore, 1. Base hits—Boston, 9; Baltimore, 7. Errors—Boston, 3; Baltimore, 4. Batteries—Stivetts and Ryan; Gleason, Hawke and Robinson.

At Chicago:

Chicago..... 1 0 0 0 1 0 0 2 4—8
St. Louis..... 0 4 0 0 0 0 0 0 0—4

Base hits—Chicago, 9; St. Louis, 11. Errors—Chicago, 2; St. Louis, 3. Batteries—Stratton and Kittredge; Hawley and Twineham.

At Philadelphia:

New York..... 7 0 0 0 6 0 0 0 —13
Philadelphia..... 1 0 1 0 2 0 3 0 0—7

Base hits—New York, 9; Philadelphia, 12. Errors—New York, 1; Philadelphia, 6. Batteries—German and Wilson; Taylor, Fanning, Grady and Cross.

At Pittsburg:

Pittsburg..... 1 0 2 0 0 4 1 0 —8
Cincinnati..... 0 2 0 0 0 0 0 0 4—6

Base hits—Pittsburg, 11; Cincinnati, 11. Errors—Pittsburg, 1; Cincinnati, 2. Batteries—Gumbert and Sugden; Cross and Murphy.

At Brooklyn:

Washington..... 3 0 1 1 2 0 1 0 2—10
Brooklyn..... 1 0 2 1 1 0 0 1 0—6

Base hits—Washington, 13; Brooklyn, 9. Errors—Washington, 5; Brooklyn, 3. Batteries—Maul and McGuire; Daub and Kinslow.

At Cleveland:

Cleveland..... 0 0 0 1 0 3 1 0 8—14
Louisville..... 1 0 0 2 2 0 0 0 0—5

Base hits—Cleveland, 18; Louisville, 9. Errors—Cleveland, 4. Batteries—Cuppy and O'Connor; Wadsworth and Grim.

At Haverhill—Haverhill, 23; Pawtucket, 5.

At Lewiston—Fall River, 10; Lewiston, 7.

At Portland—Portland, 14; Brockton, 1.

Scranton In the Eastern League.

SCRANTON, Pa., July 31.—This city has been admitted to membership in the Eastern league. This decision was arrived at by the circuit committee of the Eastern league, to which was left the transfer of the Troy franchise.

Not Much Done.

WASHINGTON, July 31.—The senate wore an aspect of peace and serenity yesterday in striking contrast to the excitement of last week. Among the bills introduced was one by Mr. Allen to provide for the issue of $50,000,000 in treasury notes to be distributed pro rata among the states "for the relief of the worthy poor." The house joint resolution further extending the appropriation until Aug. 14 was passed.

Beyond the passage of a few unimportant bills by unanimous consent nothing was accomplished by the house. Mr. Bontelle offered a resolution congratulating and recognizing the Hawaiian republic, but on a point of order it was referred to the committee on foreign affairs. Two hours were spent in attempting to secure the adoption of a special order for the consideration of a bill to protect public forest reservations, but the Republicans by absenting themselves succeeded in forcing an adjournment.

Many Victims of Heat.

BERLIN, July 31.—Although tropical heat prevails throughout the empire, the summer military drills have been carried on without any appreciable alteration of program. The troops have suffered intensely. Fifteen soldiers have died of sunstroke at the garrison maneuvers round Bautzen, Zittau and Leisnig. Scores of others who were prostrated by the heat are convalescing slowly.

Against Combines.

WASHINGTON, July 31.—Representative Hutcheson has introduced a resolution for amendment to the constitution to give congress jurisdiction over trusts, providing that "trusts and monopolies dealing in agricultural products or other articles of prime necessity shall not exist in the United States, and congress shall have power to enforce this article by appropriate legislation."

Colorado Still Turbulent.

DENVER, July 31.—On account of the burning of railroad bridges and stations, United States Marshal Israel is preparing to send out more deputies to guard property of railroads in the hands of receivers, and soldiers will not probably be withdrawn from the strike centers for many weeks yet.

To Examine Her Hull.

PHILADELPHIA, July 31.—The cruiser Minneapolis arrived at the League Island navy yard yesterday, and went into dry-dock, where a thorough examination will be made of her hull. The inspection will be made by a board of officers appointed by the secretary of the navy.

Closed After Forty Years.

MARQUETTE, Mich., July 31.—The Central Copper Mine company's plant is to be abandoned. This closes a 40-year term of continuous operation of this mine and ends the copper mining industry in Keweenaw county.

Barns and Stock Burned.

COLEBROOK, N. H., July 31.—Five large barns, belonging to George Van Dyke, at Canaan, together with 75 tons of hay, a horse and five hogs, were burned yesterday afternoon. Loss, $15,000.

A Little Fellow Shot.

LYNN, Mass., July 31.—Patrick Haney shot Frank McManus, a fifteen-year-old boy, yesterday afternoon, while the latter was stealing apples from an orchard. A 32-caliber bullet entered the boy's left groin, inflicting a serious wound. Haney was arrested.

Julia Ward Howe Spoke.

NEWPORT, R. I., July 31.—Mrs. Julia Ward Howe addressed a good-sized audience, composed of cottagers and townspeople, in the Channing parlors yesterday, on the subject of "Women in Literature."

Voorhees Is Very Sick.

WASHINGTON, July 31.—Senator Voorhees is very sick. The immediate cause of the illness is inflammation of the stomach. This is aggravated by general debility and complete physical exhaustion.

Evidence of Peace.

HAMMOND, Ind., July 31.—The last of the militia left this city yesterday, two companies having been detained here over Sunday to await the decision as to the time of their departure.

TO THE YOUNG FACE
Pozzoni's Complexion Powder gives fresher charms, to the old renewed youth. Try it.

GOVERNMENT THE VICTOR.

Two More Whiteswaytes Must Give Up Legislative Seats In Newfoundland.

ST. JOHN'S, N. F., July 31.—Messrs. Emerson and McGrath, representing Placentia in the legislature, were unseated and disqualified by the court yesterday for corruption in public office. Both were adherents of Whiteway. Emerson was speaker of the legislature. This is the first time in the history of a British colony that a speaker of a legislative body has been removed for such a cause.

The charges against the two members included the unauthorized expenditure of public moneys with the connivance of the executive council, the carriage of trainloads of voters to the booths so that they could vote on their side, and the treating of voters. It was shown by evidence that 400 men were employed in the district making roads a few days before the election.

The government is now master of the situation, and will call the legislature together to enact revenue and indemnity bills, as no legal right exists to collect the revenue at present, owing to the expiration of the revenue bill on June 11. The people are now paying duties without any obligation to do so.

J. L. CHALIFOUX.

Note the Difference

Between "Regular" and "Clearance Sale" Prices.

Men's Single-breasted All-wool Sack Suits, regular $7, $8, and $9 grades, reduced to $4.49.

Men's Double-breasted All-wool Sack Suits, regular $7, $8, and $9 grades, reduced to $4.49.

Men's single-breasted fine All-wool Sack Suits, regular $10, $12, and $13 grades, reduced to $6.99.

Men's Double-breasted fine, All-wool Sack Suits, regular $10, $12, and $13 grades, reduced to $6.99.

NO HALF-HEARTED, TIMID REDUCTIONS.

We want a sharp, quick sale, and have cut prices so low on summer suits that anybody with even the remotest idea of values will see that these are genuine bargains.

J. L. CHALIFOUX
Central and Middle Streets.

BARGAINS!

2 cans Peaches	25 cents
2 cans Salmon	25 cents
3 cans Peas	25 cents
4 bottles Ammonia	25 cents
3 mugs Mustard	25 cents
2 lbs Hops	25 cents
1 gallon Molasses	25 cents
6 boxes Macaroni	25 cents
8 dozen Crackers	25 cents
4 packages Corn Starch	25 cents
5 lbs Tapioca	25 cents
3 lbs Raisins	25 cents
6 lbs Currants	25 cents
5 lbs Starch	25 cents
10 bars Soap	25 cents
5 boxes Sardines	25 cents
3 boxes Mince Meat	25 cents
3 bottles of Root Beer	25 cents

FARLEY'S .·. CASH .·. GROCERY,
New No. 140 Corham St.

Drain's Bargain Store.

Nearly everybody is obliged to buy DRY GOODS of some description. Why not patronize the place where there are real bargains.

DRAIN'S,
111 Gorham Street.

DRS. CUFF & CONSTANTINEAU
Surgeon Dentists
Rooms 5, 6, 7 8, Bon Marche Build'g, 159 Merrimack Street.

JAMES MARREN,
Real Estate and Insurance Agent,
121 CENTRAL STREET.

Insurance placed in the most reliable companies.

All orders sent to P. O. Box 486 shall be promptly attended to.

Great Removal Sale.

We are about to remove to more commodious quarters and find it necessary to close out our present stock of Harnesses of every description. The greatly reduced prices will place our stock within reach of everybody in need of Harnesses. Have located for a term of years the "Old Brattle Brook Stand," established in 1827.

J. C. DONOVAN,
57 Market street.

LOTHROP & CUNNINGHAM,
192 Merrimack Street.

Photographers,

Crayons, Pastels and Water Colors a specialty. All work Guaranteed.

Baby Carriages FOR Two-thirds Actual Value
ONLY A FEW LEFT.

$10.50 Refrigerators for $7.50. We expect to close out Refrigerators and Baby Carriages this week. Come and see what a lot of goods we are selling for a little money. We have some Straw Matting and Remnants of Carpets left from our sale of last week that will be closed out at the same low price. Fancy Tables, Fancy Chairs, Upholstered and Reed Chairs at Rock Bottom Prices. Don't forget our name or number.

J. J. CAYNOR & CO.,
New Number, 35 Prescott Street.

SMASH UP in the BUTTER MARKET
AT THE
UNION MARKET
TO-DAY.
Best Creamery at 15 to 18c. per lb.
CALL AND SEE US.
WALSH'S UNION MARKET, Middlesex St. Foot of South St

WILLIAM WADE'S PROCLAMATION.

This has nothing to do with the Chicago trouble; but it is a subject of interest to every man, woman and child in this city and suburbs. I am not a millionaire, but I am willing to help everyone to save a dollar. What fairer proposition can I make?

Defying competition I present a list of the following bargains.—

GOAT BUTTON BOOTS, regular price $1.50, our price 80c.
MISSES' DONGOLA BUTTON BOOTS, regular price $1.25, our price 75c.
LADIES' BLACK OXFORDS, patent tips, all sizes, usual price 75c., our price 50c.
MISSES' and CHILDREN'S OXFORDS, colored and black, 49c. and upwards.
CHILD'S RUSSET BOOTS, our own make, 40c.; small sizes less.
MEN'S TENNIS SHOES, 25c.
MEN'S HIGH CUT BICYCLE BAL SHOES, rubber soles, 75c.; former price $1.25

These are simply a sample of the hundreds of bargains offered. If you do not believe I have them, call and see. Dollars are scarce nowadays, and only by saving the pennies can our merchants keep alive. When you want anything in Footwear call on

WILLIAM WADE,
23 MERRIMACK STREET,
Two Doors Below the Post Office.

CARPET REMNANTS.

We have a large stock of Carpet Remnants and Samples which we are selling very cheap. Just the thing for Rugs and Mats. Goods that usually sell for 65c. per yard, you can buy from us for 25c. per yard; 85c. goods for 50c.; $1.25 goods for 65c.

Remnants large enough for a good sized carpet we can sell you for half price. Bring the measure of your room and you can get a carpet very cheap. We can furnish you anything you need in the furniture or carpet line at bottom prices. Our stock is one of the largest and best selected in Lowell. We guarantee our goods first class and our prices the lowest. We are here to stay and when you want anything in our line come to

Gookin Bros., NO. 66 PRESCOTT ST.

LADIES' MACKINTOSH GARMENTS.

A new, fresh stock direct from the makers to select from, at from $1.98 each up to $10 each. Some are in fancy colored Plaids and Stripes, but we most heartily recommend the double texture Plain, Navy Blue, and Black Mackintoshes which we are selling at $6, which are actually worth $8.50 and are sold at this price by competitors who are burdened with high rent and large interest accounts, and who must charge large profits on their goods or sink. The public will do well to investigate our statement.

Our Wrapper Stock Takes the Cake

For completeness. Every size can be had, from 32 to 44 bust measure, and several lines we have made up to 46 and 48 bust measure, so that extra large ladies can be fitted, and at the same price as others. In connection with our midsummer styles for hot weather use, we have just added black and white and silver greys, in beautiful mourning styles, in small and medium figures and stripes. It is no trouble for us to show these New Wrappers, and only polite and agreeable salesladies are employed in the department, which is the largest, best lighted, and has the best trying-on rooms connected to be found in the state.

BED SHEETS.

Don't buy until you see our "Home-Made" Sheets, made in our own workrooms, from the quality of Cotton Cloth which costs you 20 to 25c. a yard. We sell each full size Sheets at 50c. each. No other concern in the state would ask less than 65c. for same.

Cook, Taylor & Co.,
231, 233, 235, and 237 Central Street.